

Environmental and Social Management Plan

June 2022

AIIB Loan - 0446A: CAM - National Restoration of Rural Productive Capacity Project

(Contract No: NRRPCP/21/NCB/WRR-1: Lot 2)

Saeb DBST and RC road subproject: Saeb commune, Kampong Tralach district, Kampong Chhnang province.

CURRENCY EQUIVALENTS (April 2022)

Currency Unit–Cambodian Riel (KHR) 1\$=4,100 KHR; KHR=0.000244\$

ABBREVIATIONS

AP	Affected Person
AIB	Asian Infrastructure Investment Bank
BER	Bid Evaluation Report
BoQ	Bill of Quantities
CEMP	Contractor's Environmental Management Plan
CoVID-19	Coronavirus disease of 2019
DA	Designated Account
DBST	Double Bituminous Surface Treatment
DED	Detailed Engineering Design
E & S	Environmental and Social
EA	Executing Agency
ESCoP	Environmental and Social Code of Practice
EMP	Environmental Management Plan
ESP	Environment and Social Plan
ESMP	Environmental and Social Management Plan
ESMPF	Environmental and Social Management Planning Framework
ESS	Environmental and Social Safeguards
FM	Financial Management
FMS	Financial Management System
GAP	Gender Action Plan
GKC	Government of Kingdom of Cambodia
GDR	General Department of Resettlement
GRM	Grievance Redress Mechanism
ICB	International Competitive Bidding
IEE	Initial Environmental Examinations
IPP	Indigenous Peoples Plan
IPPF	Indigenous People's Planning Framework
IRC	Inter-ministerial Resettlement Committee
M&E	Monitoring and Evaluation
MEF	Ministry of Economy and Finance
MRD	Ministry of Rural Development
NCB	National Competitive Bidding
NRRPCP	National Rural Restoration of Productive Capacity Project
PAP	Project Affected Persons
RC	Reinforced concrete
PDRD	Provincial Department of Rural Development
PIU	Project Implementation Unit
PMU	Project Management Unit
POM	Project Operational Manual
PRSC	Provincial Resettlement Sub-committee
PPE	Personal Protective Equipment
RF	Resettlement Framework
RPF	Resettlement Planning Framework
SDG	Sustainable Development Goal
SoE	Statement of Expenditure
SOP	Standard Operating Procedures
TA	Technical Assistance
ToR	Terms of Reference
WG	Working Group
WSUG	Water and Sanitation User Group

WEIGHTS AND MEASURES

ha	–	hectare
km	–	Kilometre
m	–	Meter
mm	–	millimetre
m ²	–	square meter
m ³	–	cubic meter

NOTE

In this report, "\$" refers to US dollars.

SUMMARY OF SUBPROJECT

Name of subproject	Saeb DBST and RC road				
Province	Kampong Chhnang	Districts	Kampong Tralach	Communes	Saeb
Contract No.	NRRPCP/21/NCB/WRR-1: Lot 2			Ref. No.	RR-02
Description	The subproject includes the rehabilitation of the exiting laterite road with a length of 5.744 km to a DBST and RC road with a base-width that ranges from of 8.0 to 18.0 meters together with one bridge that will be retained, two box culverts that will be replaced and eight pipe culverts that will be replaced.				
Cost Estimate (US\$)	\$ 1,497,825.25				
Right of Way	40.0 meters (for provincial road)			Date	n.a.
Length	5,744 meters	Existing base width	10.0 meters	Proposed base width	8.0 meters increasing to 18.0 meters at box culvert locations.
Area of additional land needed (m²)	13,400 m ² (within RoW)		Other assets lost	n.a.	
Extra land area for Col (m²)	11,488 m ² (within RoW)				
No. of Affected Persons	None		No. of elderly HH heads		-
			No. of FHHs		-
			No. of ID Poor HHs		-
Environment	Only minor and temporary during construction		Social	Some hindrances to stall holders in local roadside market during civil work.	
Involuntary resettlement	No impact on privately owned land		Indigenous Peoples	No IPs are residing in the subproject area.	
Allowances for AHs					
Crop production	n.a.			Total allowances:	n.a.
Trees	n.a.				
Fences	n.a.				
E & S Category	CATEGORY B (Minor hindrances to local market along RC road section during civil work)				
Public consultation meetings					
	Date	No. of participants	No. of women	No. of APs	
1st meeting	22-Oct-2021	13	0	0	
2nd meeting	24-Mar-2022	49	19	0	
Preparation of ESMP					
	1st Draft	Revised	Final		
Date of preparation	27-Apr-22	23-May-22			
Date of comment	5-May-22				

TABLE OF CONTENTS

1.	INTRODUCTION.....	1
2.	PROJECT BACKGROUND.....	1
2.1	Project Description	1
2.2	Selection criteria for subproject.....	1
3.	SUBPROJECT DESCRIPTION	1
3.1	Proposed subproject	1
3.2	Technical specifications	4
3.3	Subproject Design and land Requirements.....	4
4.	BASELINE ENVIRONMENTAL AND SOCIAL CONTEXT	5
4.1	Environmental Context	5
4.2	Social context	5
5.	ENVIRONMENTAL AND SOCIAL IMPACTS AND MITIGATION MEASURES	6
5.1	Rapid Environmental and Social Screening Assessment	6
5.2	Climate Risk Screening	6
5.3	Description of social characteristics of subproject site.....	6
5.4	Land acquisition and resettlement screening.....	7
5.5	Identification of Affected Persons.....	7
5.6	Identification of vulnerable households	7
5.7	Inventory of public properties impacted	7
5.8	Indigenous Peoples	7
5.9	Environmental and Social Categorisation	7
6.	GRIEVANCE REDRESS MECHANISM.....	7
7.	ANALYSIS OF ALTERNATIVES.....	8
7.1	Summary of all mitigation actions	8
7.2	Comparison with no subproject scenario	9
7.3	Discussion of benefits to local community to offset against impacts	9
8.	CONCLUSIONS AND RECOMMENDATIONS.....	9
	Annex 1: Socio-economic data	11
	Annex 2: Existing and proposed road widths and trees within Col.....	13
	Annex 3: Certification of Right of Way	14
	Annex 4: Rapid Environmental and Social Assessment (RESA) Checklist.....	16
	Annex 5: Environment and Social Impact Analysis (ESIA).....	18
	Annex 6: Preliminary Climate Risk Screening Checklist.....	19
	Annex 7: Land acquisition and resettlement screening checklist	20
	Annex 8: Public consultation meetings	22
	Annex 9: Project Information Booklet.....	28
	Annex 10: Environmental and Social Code of Practice	30
	Annex 11: Environmental and Social Monitoring Plan.....	40

ENVIRONMENTAL AND SOCIAL MANAGEMENT PLAN

Seab DBST and RC road subproject: Saeb commune, Kampong Tralach district, Kampong Chhnang province.

1. INTRODUCTION

1. The objective of this report is to present the results of the environmental and social safeguard due diligence process for the proposed Double Bitumen Surface Treatment (DBST) and RC rural road subproject in Saeb commune that is located in Kampong Tralach district in Kampong Chhnang (KCH) province. The report provides a description of the existing road, an overview of the socio-economic situation within the subproject area, a description of the consultative processes that were completed within the subproject area, an environmental assessment to identify any potential adverse impacts and the identification of appropriate mitigation steps, the screening process to identify any affected persons (APs), the determination of whether any of the APs are vulnerable, an assessment of the need for any additional land or for the removal of any assets within the Right of Way (RoW) and the mechanism for compensation, and describes the Grievance Redress Mechanism (GRM) that has been established for the subproject.

2. PROJECT BACKGROUND

2.1 Project Description

2. The Government of the Kingdom of Cambodia (GKC) has received a loan from Asian Infrastructure Investment Bank (AIIB) in the form of a loan to assist in financing the National Restoration of Rural Productive Capacity Project (NRRPCP). This Project has been identified as an immediate priority of the GKC CoVID-19 response and is a part of the proposed comprehensive rural infrastructure program to be funded under the AIIB CoVID-19 Crisis Response Facility to strengthen the GKC financial resources that have been impacted by the pandemic.

3. The Executing Agency (EA) for NRRPCP is the Ministry of Rural Development (MRD) and is responsible for overall Project coordination, planning, financial management, procurement and monitoring and evaluation (M&E). The target Project provinces are Pailin (PLN), Kampong Chhnang (KCH), Tboung Khmum (TKM), Prey Veng (PVG) and Koh Kong (KKG). The Project implementation period is from February 2021 to June 2024.

4. The Project objective is to sustain the rural economy and livelihoods of vulnerable rural population and returning migrants affected by CoVID-19 pandemic. The civil works for rural road (sub-component A1) is the upgrading 235 kilometres of existing rural roads with climate proofing, adaptation of unstable bridges and collapsed drainage systems to improve access to markets, schools and health centres and sustain urban-rural linkages within the provinces as well as with the national capital and increase climate resilience; and greening of the embankments using nature-based solutions and indigenous materials to accommodate safe walking and cycling and promote rural roads' safety.

2.2 Selection criteria for subproject

5. In consultation with the provincial Project Implementation Units (PIUs), the Project Management Unit (PMU) has identified a total of 31 potential subprojects with a total length of 408 kilometres. The selected rural roads have been identified from those prioritized at sub-national level (commune and district) and is a part of the government decentralized annual development planning process.

3. SUBPROJECT DESCRIPTION

3.1 Proposed subproject

6. The proposed subproject comprises the construction of a DBST and RC road linking five villages along the existing road line in Saeb commune in Kampong Tralach district of KCH province. The existing road has a laterite surface and an average width of 10.0 metres with three bridges, two box culverts, eight pipe culverts and six side drains. Currently, the road is in a dilapidated state, it is muddy and slippery, with minor flooding in some sections during rainy season making travel difficult, and during the dry season is dusty resulting in adverse respiratory health impacts for the local residents.

7. The road will be upgraded to a Double Bitumen Surface Treatment (DBST) road with a length of 3,400 meters and a Reinforced Concrete (RC) road with a length of 2,344 meters along the existing

road alignment with a proposed base road width that ranges from 6.0 to 18.0 meters. The bridge will be retained, two box culverts and eight pipe culverts replaced, 19 side drains installed and five U-Drains with a length of 1,369 meters installed. The road upgrading will be conducted within the official Right of Way (RoW) that is officially declared as 40.0 metres for provincial roads.¹ Since the road will be constructed within the existing alignment there will be no requirement for any additional land and there will be only very minor temporary impacts on the properties and livelihoods of local residents during the civil work.

Figure 1: Satellite image of subproject location



Figure 2: Map of subproject location

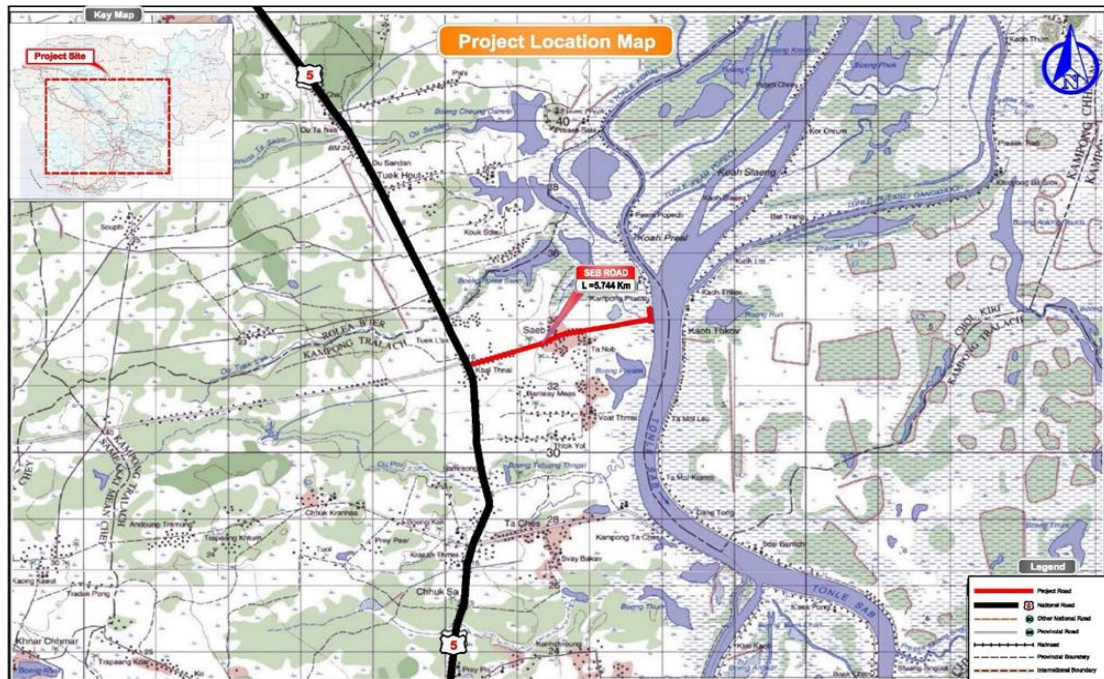

¹ See Annex 3 for the official certification of the RoW issued by the Governor of Kampong Tralach district. For the section of the road that is within the Kampong Prasat village that is alongside the river there has been no official declaration of the RoW since the riverbank is used to provide this demarcation.

Figure 3: Photos of existing road



PK0+000



PK0+612



PK2+700



PK4+699



PK4+932



PK0+300 (Kampong Prasat market)

3.2 Technical specifications

8. The proposed DBST and RC road has been designed with a carriageway of 6.0 metres and a one meter shoulder on each side with an embankment that varies depending on the elevation of the road that results in a base width over most sections of the road of 10.0 but increases to a maximum of 18.0 meters. The cross-fall of the carriageway is planned to be three percent in consideration of the design speed and pavement type (DBST), surface drainage and vehicle speed.

9. The pavement thickness has been determined using MPWT Technical Standards (2003) on present traffic volumes of 450 mm for DBST (250 mm for aggregate base and 200 mm for sub-base) and 400 mm for RC (200 mm for sub-base and 200 mm for aggregate base) to reflect the increasing volumes of future traffic volume and the likelihood of heavier trucks using the road. The embankments have an average gradient of 1:2 with some adjustment depending on the material sources for banking.

3.3 Subproject Design and land Requirements

10. Based upon the proposed design of the road there has been a calculation of the total additional land requirements for the road widening and also for the additional one meter strip of land on each side of the road that will be included in the Corridor of Impact and is used temporarily during the construction period.² This calculation shows that an additional area of land comprising 13,400 square metres will be required for the DBST and RC road construction and the strips of land on each side of road that will be used temporarily during the construction comprise an additional 11,488 square meters.

Figure 4: Examples of cross sections of proposed road

Type	Typical Cross-Section	Application for Saeb Road	
Type-I (W=8.0m)		KPC	PK: 0+000 – 0+140
Type-II (W=8.0m)		KPC	PK: 0+140 – 3+380
Type-III (W=8.0m)		KPC	PK: 3+380 – 5+100
Type-IV (W=6.0m)		KPC	PK: 5+100 – 5+240 & PK: 0+000 – 0+484

11. Since the official Right of Way (RoW) of the road is 40.0 meters all of the additional land that will be required lies within this width and thus there will be no impacts on any privately owned land. There may be some minor impacts on assets that have been planted or erected within the RoW by villagers residing along the roadside such as small trees and shrubs. One section of the road (PK0+000 - PK0+484) is within the residential area in Kampong Prasat village and passes through a large local

² See Annex 2 for the tabulation of the existing and proposed based width of the road for all sections.

market adjacent to the Tonle Sap river.³ There will be some temporary disruption to the market stalls during the construction but a separate public consultation meeting has been conducted with the likely affected persons (LAPs) and there has been an explanation of the measures that will be taken during the construction to minimise the disruption and the LAPs attending the meeting have signified their agreement.

4. BASELINE ENVIRONMENTAL AND SOCIAL CONTEXT

4.1 Environmental Context

12. **Vegetation:** The entire length of the rural road is clear of natural forest, but there are some sugar palm trees and coconut trees as well as *Acacia* and *Eucalyptus* trees along the roadside. There are also some fruit trees growing and there will be some minor impacts due to the removal of some of these trees where they are growing close to the roadside. However, all of the affected trees are common property and the impact on livelihoods due to the removal of these trees will be minimal.

13. **Surface water:** There are no significant water bodies such as permanent rivers or lakes observed along most of the length of the road but the final section of the road in Kampong Prasat village, at a T-junction to the main road line, is on the banks of but elevated above the Tonle Sap river from PK0+000 and PK0+484.

14. **Land use/agriculture:** The land surrounding the road consist primarily of rice fields and some residential plots of land aside from the section of the road line that extends through Kampong Prasat village and the local market. The proposed DBST and RC road will be constructed within the existing alignment and although there is some widening of the road in some sections there will be no impact on the existing land use along the entire length of the road.

15. **Receptors and Access:** The rural road commences with the junction with the National Road No. 5 and extends to the Kampong Prasat village centre and market. The road construction will have some minor impacts on human receptors during the civil work but no healthcare facilities are located along the road length.

4.2 Social context

16. **Demography:** There are 1,092 households within the five villages in Saeb commune with a population of 4,582 and there are 48 vulnerable households identified.⁴

17. **Educational status:** The educational standard is good with only four percent of the households reported to be illiterate.

18. **Occupation and incomes:** The main occupation is farming (52%) overall following by operating small business and employment as labourers. In the case of Kampong Prasat almost half of the households are operating small business and only six percent of households are engaged in farming. The farmers grow mainly rice but relatively few other cash crops.

19. **Land Use:** The total land area of the five villages is 452 hectares and 87 percent of the arable land is irrigated. About 85 percent of the households have a latrine but only almost all have access to safe water supplies. The proportion of households in the medium/better off income categories is about 60 percent and the proportion of ID Poor 1 and 2 is six and 13 percent respectively.

20. **Migration:** By mid-2021 over 200,000 of migrant workers has returned to Cambodia from migrant countries since the beginning of the CoVID-19 pandemic.⁵ The baseline survey that was conducted within selected target villages in KCH province showed that eight percent of the households had been impacted by the loss of income from returning migrants who had lost their employment.

21. **CoVID-19 impacts:** The baseline survey conducted in 29 villages throughout KCH province recorded that 60 percent of households had experienced a decrease in incomes with the main impact being caused by the reduced demand for goods and services with fewer buyers for their products as

³ For the section of the road that is within the Kampong Prasat village that is alongside the river there has been no official declaration of the RoW since the riverbank is used to provide this demarcation.

⁴ See Annex 1 for a summary of the socio-economic status of the five target villages in Saeb commune.

⁵ Information Note #8: UN Cambodia's Support to Returning Migrant Workers in the COVID-19 Response (<https://cambodia.un.org/en/132559-information-note-8-un-cambodias-support-returning-migrant-workers-covid-19-response>).

well as the impact of the closure of public markets and other selling places there they normally sold for their products.

22. **Gender and Decision making:** Although Cambodian society is not matriarchal the women in rural households play a critical role in decision making particularly in relation to the family finances. They are actively engaged in the production of agricultural products but tend to specialise in activities such as small-scale backyard livestock production as well as basic processing of the products before sale. They also play a key role in the sale and marketing of products in local markets. They are well empowered in the decision making processes within the household particularly relating to expenditure.

5. ENVIRONMENTAL AND SOCIAL IMPACTS AND MITIGATION MEASURES

5.1 Rapid Environmental and Social Screening Assessment

23. A Rapid Environment Screening Assessment (RESA) has been completed for the subproject.⁶ The screening checklist has confirmed a limited number of impacts will arise as a result of the civil work. The most important of these are (i) localized dust from clearing grass and removing soil from the proposed road line; (ii) noise from hauling of the construction materials during construction; (iii) health and safety risks for construction workers when using construction materials; and (iv) public health and safety including managing risk and prevention of CoVID-19 during construction; (v) generation of solid waste, such as used containers and waste from workers; and (vi) traffic congestion during civil works constructions.

24. These impacts are all considered minor because of the relatively small scope of the civil work and the short-term duration of the construction. The road is mainly located in an area of low population density that is not directly adjacent to housing and sensitive receptors such as health centres, pagodas, commune offices, mosques, markets and schools. The only exception is the length of road of about 484 meters in length that passes through Kampong Prasat village and the local market. The minor impacts can be adequately managed through the application of good construction practices and an effective Grievance Redress Mechanism (GRM).

25. An Environmental and Social Code of Practice (ESCoP) including the risk and prevention of CoVID-19, Health and Safety Plan has been developed to cover these impacts and to advise on the prevention of any unforeseen events. The ESCoP will be included in the bidding and contract documents for the subprojects/lots, to ensuring the awarded contractor understands and be aware of the requirements before a bid is submitted.

26. The PMU together with Environmental and Social Specialists will undertake site visits to ensure that the ESCoP is being followed and any complaints will be followed up and where necessary the GRM will be used to address Project related environmental or social issues.

27. The proposed subproject is anticipated to have minimal adverse environmental impacts that can be mitigated during construction phase.

5.2 Climate Risk Screening

28. A Climate Screening Risk Assessment has been completed for each subproject. These screening checklists confirms that in Cambodia, seasonal variability in rainfall patterns is expected to increase, resulting in more intense rain during the wet seasons and drier dry seasons. These trends apply to all subproject sites. Given the timescale for significant climate change, it will not have any significant immediate impact on the subprojects, but it is recommended that the constructions should be commenced before the onset of the rainy season.

29. The subproject has been screened for potential climate risk.⁷ The only risks foreseen are the risk of increased flash flooding that may occur as a result of increased and higher intensity rainfall during the wet season. This has been addressed in the DED by the elevation of the road in any low lying sections as well as the installation of proper drainage, including the replacement of the pipe culverts and side drains to ensure that the impact of any such flooding events are minimized.

5.3 Description of social characteristics of subproject site

30. The road sections that are included under this subproject for upgrading to DBST are predominantly located within rural areas with the RC sections being within the residential areas. There

⁶ See Annex 4 for the RESA screening checklist and Annex 5 for the Environmental and Social Impact Analysis.

⁷ See Annex 6 for Preliminary Climate Risk Screening Checklist

is one section of the road (PK 0+000 - PK 0+484) that will be upgraded to a RC road and passes through Kampong Prasat village and the local market where there are many small stores and market booths but the contractor will be required to devise measures to minimize the impact on the stallholders by relocating them to the opposite side of the road during the civil work.

5.4 Land acquisition and resettlement screening

31. The construction of the road will not require the acquisition of any private land since the civil work will be conducted within the official RoW of the road. There will be no requirement for the preparation of a Resettlement Plan (RP).⁸ There were no identifiable impacts on crops but a total of eight trees were identified within the Col that will need to be removed but these are common property. The contractor will be required to replant these (either timber or fruit) trees at the same locations, but outside of the Col. In addition, some small shrubs and other vegetation along the roadside within the Col will need to be cleared, and some temporary bamboo fences that have been erected may need to be moved back by the contractor.

5.5 Identification of Affected Persons

32. Based on the census conducted during the preparation of the subproject DED there were no APs identified who will be impacted through the loss of crops, trees or the relocation/shifting back of fences or other assets for the civil work but the APs operating the small market stores in the Kampong Prasat village may suffer some temporary impacts during the civil work when their stores will be disrupted during concrete casting.

5.6 Identification of vulnerable households

33. There are no vulnerable households (female headed households, disabled household heads or ID Poor 1 and 2) impacted by this subproject.

5.7 Inventory of public properties impacted

34. There are no public properties impacted by the road construction since it will be conducted within the existing road alignment and entirely within the RoW for the road.

5.8 Indigenous Peoples

35. The commune authorities have confirmed that there are no indigenous peoples residing within this commune.

5.9 Environmental and Social Categorisation

36. **This subproject has been placed under Category B for environment and social impacts.** There will be minor and only temporary environmental impacts during the civil work, there is no land acquisition and social impacts are restricted to the removal of eight trees and the relocation of some temporary bamboo fences along the roadside. Therefore, the Project Environmental and Social Code of Practice (ESCoP) will be applied.⁹ This document describes the mitigation procedures for all perceived potential impacts of the road construction, notably in the vicinity of Kampong Prasat village where the local market is located, and this will be appended to the contract that is awarded and must be adhered to by the contractor. The awarded contractor will be required to prepare a Contractor's Environmental and Social Management Plan (CESMP) and submit monthly reports to the PIU to report on the level of compliance.

6. GRIEVANCE REDRESS MECHANISM

37. The Project has developed a Grievance Redress Mechanism (GRM) that enables concerns to be promptly resolved, using an understandable process that is culturally appropriate and readily accessible at no cost to all APs as well as workers employed by the contractor for the civil work construction. A grievance can be submitted if any AP(s) believe(s) the subproject is having a detrimental impact on them as a result of land acquisition impacts. For the interests of all parties concerned, the GRM is designed with the objective of solving disputes in the shortest time possible. There are four steps within the GRM corresponding to commune/village, district, provincial and national levels. The GRM is explained to the local authorities and community members during the public consultation meetings and is included in the PIB for each subproject including the contact details for each level.

⁸ See Annex 7 for the land acquisition and resettlement checklist

⁹ See Annex 10 for the Environmental and Social Code of Practice.

38. The steps described are summarised below:

- a) **Level 1.** The first level of complain resolution, following the traditional methods in Cambodia, involved problem solving at the village/commune level at which a solution can be sought amicably on the spot without the need for lodging a formal complaint. An AP will present their complaints and grievances verbally or in writing to the village chief and/or commune chief. The receiving agent will be obliged to provide immediate written confirmation of receiving the complaint. If after 15 days the aggrieved AP does not hear from the village and commune chief or if he/she is not satisfied with the decision taken in the first stage, the complaint may be brought to the District Governor's Office.
- b) **Level 2:** In cases where grievances cannot be resolved through problem solving at the commune/village level, complaints/grievances can be filed with the District Governor's office at the second level. The District Governor's Office will record the grievance and off a solution within 15 days to resolve the complaint to the satisfaction of all concerned. If the complaint cannot be solved at this stage, the District Office will bring the case to the Provincial Resettlement Sub-Committee (PRSC).
- c) **Level 3:** The PRSC meets with the aggrieved party and tries to resolve the situation. The Committee may ask for a review of the DMS by the provincial Department of Land Management, Urban Planning, Construction and Cadastral (DLMUPCC). Within 30 days of the submission of the grievance, the PRSC must make a written decision and submit copies to the MRD/PMU and the AP(s).
- d) **Level 4:** If the aggrieved AP does not hear from the PRSC or is not satisfied, s/he can bring the case to Provincial Court. This is the final stage for adjudicating complaints. The Court will make a written decision and submit copies to the MRD/PMU, PDRD and the APs. If any party is still unsatisfied with the Provincial Court judgment, he or she can bring the case to a higher-level court.

39. The PRSC comprises of representatives from the relevant provincial authorities and MEF as follows:

- Chair: Provincial Governor, or person appointed by the Provincial Governor
- Vice Chair: Director of Provincial Department of Rural Development
- Member: Director of Provincial Department of MEF
- Member: Chief of Provincial Office of Law and Public Security
- Member: District Governor
- Member: Commune councillors
- Member: One Representative of Local Based Civil Society Organization

40. There are no fees or charges levied on the AP for the lodgement and processing of the complaints under the 1st to 3rd levels. However, as provided for in the Expropriation Law, the aggrieved AP can file a suit at the Provincial/Municipal Courts, as applicable, to seek a resolution. Such actions will be at the cost of the AP. At this stage, there is no involvement of the General Department of Resettlement (GDR) or IRC-WG unless there is a judicial order from the competent courts.

7. ANALYSIS OF ALTERNATIVES

7.1 Summary of all mitigation actions

41. Following the DED and the Col that was agreed to during the public consultations and the demarcation, it has been found that the proposed DBST and RC road will have only minor temporary impacts to a small strip of land on each side of the road during the construction that is within the official RoW. The confirmed findings for this rural road subproject are as follows:

- a. Meaningful public consultation meetings have been completed with the local authorities in Saeb commune and with the residents of the five villages.
- b. No residential or privately owned land is affected by the subproject.
- c. There are no landless households that will be adversely affected.
- d. The RoW for the road is 40.0 metres as confirmed by the District Governor of Kampong Tralach district aside from the section of the road along the riverbank in Kampong Prasat village where there is no formal RoW declared.
- e. The DBST and RC road construction will be performed completely within the RoW of the road. There will be temporary use of one meter of land on each side of the road beyond the proposed road base-width for the movement of equipment and materials during the construction, that lies

within the agreed Col, but this is also within the RoW of the road and no impact was foreseen during the subproject site screening.

- f. The contractor will not use any other land outside of the agreed Col.
- g. The construction will require the removal of eight trees that are common property, as well as some shrubs and vegetation growing along the roadside within the Col of the road. The contractor will be required to replant the trees that need to be removed and to relocate any temporary fences that have are located within the Col.
- h. All residents of the five villages will benefit directly from the proposed upgrading.
- i. There were no impacts identified on vulnerable households and ID Poor households.
- j. There has been no coercion of any households by the design team and this has been verified by the village leaders.

42. During the field visits and the public consultations, it was confirmed by the local authorities and consulted people that there are no IPs residing in the commune. **The subproject has been classified as category B according to the AIIB classification, due to the minor hindrances that will occur during the civil work, based on the approved ESMPF, RPF and IPPF.**

43. The GRM has been established as described above and it has been explained to the beneficiaries who participated during the public consultations. In addition, the PIB which includes the GRM information and its steps, was also distributed to local authorities and all participants. A GRM logbook has been prepared and is available at each commune office for complaint registry and responses if any potential problems may occur during the construction.

7.2 Comparison with no subproject scenario

44. The existing laterite road has been poorly maintained and during the wet season it renders travel difficult and this impedes the ability of the local residents to travel from their village to the commune centres as well as the National Road and in accessing services such as schools, markets and health facilities. It also creates problems for the households who wish to transport agriculture products to the local markets as well as to the National Road that connects them to markets in district centres and the provincial town. It also impedes the activities of buyers/traders who travel to these villages to purchase products from the farming households. Without the construction of the RC road along the section of the road within the local market in Kampong Prasat the market and its operations will continue to be difficult to operate during the wet season. If there is no action taken to upgrade the road it will continue to deteriorate especially in the lower lying areas where the rainfall during the wet season can create temporary flash flooding that in turn exacerbates the roads condition. The increasing traffic volumes including the use of the road by heavier vehicles also results in more damage to the road with the creation of rutting. During the dry season the road will continue to be difficult to drive on due to the rutting and the dust created by passing vehicles will have increasingly serious impacts on the respiratory health and lives of households residing along the roadside. The construction of the DBST and RC road with appropriate climate risk reduction measures along sections of the road that are low-lying will result in a road that is durable and with good maintenance it will bring lasting benefits to the local residents.

7.3 Discussion of benefits to local community to offset against impacts

45. During the public consultation meetings the residents have been provided with a clear explanation of the scope of the civil work and the possible temporary impacts that may occur during the construction period. They have agreed that these minor and temporary impacts are of little concern to them if the road can be upgraded since it will bring good benefits to them through ease of travel and transport of goods. They are all aware of the GRM that has been established and the mechanism through which they can voice their complaints if there any other unexpected impacts on their land or assets or from the civil work.

8. CONCLUSIONS AND RECOMMENDATIONS

46. Internal monitoring must be performed regularly during the implementation of the subproject mainly during the construction period. This monitoring will be performed by the PIU supported by the Supervision Engineers in the Construction Supervision Team and Safeguards Specialist for Rural Roads (SP2). The progress of the civil work will be reported in the Project Quarterly Progress Report and the annual Safeguard Monitoring Reports that are prepared by the PMU team. In addition, the semi-annual safeguards monitoring report will include the result of the additional public consultation meeting that will be carried out when the construction work starts.

47. Measures must be taken to avoid disruption of villager's daily lives. The villagers must be informed in advance when works at specific locations are planned and whether some services or access will be temporarily affected. If any damage to private properties occurs during the construction period, the assets replacement-based compensation will be paid as per the national laws and regulations and AIB ESP and the project ESMPF. The contractor must support the GRM process and ensure timely and effective resolution of grievances.

48. The contractor will be responsible for reinstating the land used to access the subproject site during construction to the original condition and supervision consultants will monitor the progress and report through safeguard monitoring reports. The SP2 team must ensure that private land, temporarily used for access to the sites, is properly restored and returned to the owner without any unnecessary delays. The PIU should closely monitor the construction process and shall ensure that if any impact is caused by contractor during the civil work, this is reinstated by contractor strictly in line with the entitlement matrix in the approved Project RPF, at the full replacement cost. The PIU are responsible for updating the status of safeguard compliance in the semi-annual safeguard monitoring reports and will include all the relevant supporting documents (i.e. receipt of payments of any compensation made by contractor, full consultations conducted etc.,).

49. The PIU should ensure that the subproject does not adversely impact any household during the civil works and will require the contractor to provide alternative access to water in case of temporary blockage of canals during construction as needed; and ensure access to their rice fields and houses are provided at all times including as temporary alternative measures in consultation with farmers and households who are living nearby.

Annex 1: Socio-economic data

Villages	Population	Male	Female	No. of HH	Ave HH size	No. of vulnerable HH (%)	% non-Khmer
Kbal Thnal	1,155	546	609	262	4.40	10%	0
Ta Sou	344	169	175	90	3.82	24%	0
Ta Sokh	553	179	338	132	4.18	1%	0
Chambak Ph'aem	802	354	448	161	4.98	0	0
Kampong Prasat	1,728	849	879	447	3.86	0	37%
Total	4,582	2,097	2,449	1,092	4.19	-	-
Marital status (%)	Couples	Widows	Widowers				
Kbal Thnal	71%	24%	5%				
Ta Sou	80%	17%	3%				
Ta Sokh	92%	5%	3%				
Chambak Ph'aem	95%	4%	1%				
Kampong Prasat	86%	12%	2%				
Education (%)	Illiterate	Literate	Primary	Secondary	High	University	
Kbal Thnal	0%	100%	60%	20%	15%	5%	
Ta Sou	4%	96%	38%	51%	9%	2%	
Ta Sokh	2%	98%	62%	30%	8%	0%	
Chambak Ph'aem	7%	93%	29%	60%	8%	3%	
Kampong Prasat	5%	95%	49%	21%	28%	2%	
Occupation (%)	Farming	Employees	Business	Public sector	Health	Fishing	
Kbal Thnal	82%	0.2%	17%	0%	0.8%	0%	
Ta Sou	84%	2%	10%	4%	0%	0%	
Ta Sokh	92%	7%	0%	1%	0%	0%	
Chambak Ph'aem	79%	3%	18%	0%	0%	0%	
Kampong Prasat	6%	6%	48%	2%	0.2%	37.8%	
Domestic Migration	% of popn.	% of men	% of women	External migration			% of popn.
Kbal Thnal	15%	9%	6%				1.6%
Ta Sou	9%	5%	4%				1%
Ta Sokh	15%	14%	1%				4%
Chambak Ph'aem	8%	5%	3%				8%
Kampong Prasat	8%	4%	4%				8%

Annex 1: Socio-economic data (cont.,)

Land Use (ha)	Total area	Land classification (ha)					Community Forest
		Residential	Common	Irrigated	Rain-fed	Crops	
Kbal Thnal	260	100	0	100	60	0	0
Ta Sou	44	15	0	0	29	0	0
Ta Sokh	52.58	13.75	0.53	35.53	21.45	0.05	0
Chambak Ph'aem	32.8	7.8	0	12	11	0	0
Kampong Prasat	63	15.5	0	0	47.5	0	0
Total	452.38	152.05	0.53	147.53	168.95	0.05	0
Agriculture activities	Population	No. of HHs	Farming production (%)	Farming without pesticide	Production (ton/ha)	Farm gate price (riel)	
Kbal Thnal	1,155	262	80%	20%	1.5	1000	
Ta Sou	344	90	81%	19%	3	850	
Ta Sokh	553	132	100%	0%	3	750	
Chambak Ph'aem	802	161	99%	1%	1.6	930	
Kampong Prasat	1,728	447	100%	0%	4	900	
Total	4,582	1,092	92%	8%	13.1	886	
Water/Sanitation (%)	Potable water	Boiled/filtered water	Latrine	No latrine			
Kbal Thnal	98%	2%	82%	18%			
Ta Sou	100%	0%	76%	24%			
Ta Sokh	98%	2%	100%	0%			
Chambak Ph'aem	95%	5%	76%	24%			
Kampong Prasat	100%	0%	87%	13%			
Poverty levels (%)	Very poor	Poor	Medium	Better off			
Kbal Thnal	2%	19%	59%	20%			
Ta Sou	3%	19%	69%	9%			
Ta Sokh	10%	26%	60%	4%			
Chambak Ph'aem	12%	20%	60%	8%			
Kampong Prasat	5%	3%	50%	42%			

Annex 2: Existing and proposed road widths and trees within Col

Village(s)/ Commune	PK Number	Width of official ROW (m)	Length (m)	Base-width of road (m)		Additional land required for road widening				Other land for temporary use during construction		Tree	
				Existing	Proposed	Total		Outside ROW		Width (m)	Area (m ²)	N	Type of Tree
						Width (m)	Area (m ²)	Width (m)	Area (m ²)				
Kbai Thnal	PK 0+000 -0+100	40.0	100.0	8.0	9.5	1.5	150.0	-	-	2.0	200.0	0	
	PK 0+100 -0+300		200.0	8.0	10.0	2.0	400.0	-	-	2.0	400.0	0	
	PK 0+300 -0+350		50.0	8.0	10.5	2.5	125.0	-	-	2.0	100.0	0	
	PK 0+350 -0+650		300.0	8.0	10.0	2.0	600.0	-	-	2.0	600.0	1	Mango tree
	PK 0+650 -0+950		300.0	8.0	10.5	2.5	750.0	-	-	2.0	600.0	1	Jambolan plum
	PK 0+950 -1+250		300.0	8.0	10.0	2.0	600.0	-	-	2.0	600.0	0	
	PK 1+250 -1+350		100.0	8.0	10.5	2.5	250.0	-	-	2.0	200.0	1	Flamboyant tree
	PK 1+350 -1+550		200.0	8.0	10.0	2.0	400.0	-	-	2.0	400.0	3	Eucalyptus
Ta Sou	PK 1+550 -1+600	40.0	50.0	8.0	11.0	3.0	150.0	-	-	2.0	100.0	0	
	PK 1+600 -1+650		50.0	8.0	10.5	2.5	125.0	-	-	2.0	100.0	0	
	PK 1+650 -1+900		250.0	8.0	10.0	2.0	500.0	-	-	2.0	500.0	0	
	PK 1+900 -1+950		50.0	8.0	12.0	4.0	200.0	-	-	2.0	100.0	0	
	PK 1+950 -2+000		50.0	8.0	10.5	2.5	125.0	-	-	2.0	100.0	0	
	PK 2+000 -2+150		150.0	8.0	10.0	2.0	300.0	-	-	2.0	300.0	0	
	PK 2+150 -2+200		50.0	8.0	10.5	2.5	125.0	-	-	2.0	100.0	0	
	PK 2+200 -2+300		100.0	8.0	10.0	2.0	200.0	-	-	2.0	200.0	0	
Ta Sokh	PK 2+300 -2+350	40.0	50.0	8.0	10.5	4.0	200.0	-	-	2.0	100.0	0	
	PK 2+350 -2+400		50.0	8.0	10.0	2.5	125.0	-	-	2.0	100.0	0	
	PK 2+400 -2+550		150.0	8.0	10.5	2.0	300.0	-	-	2.0	300.0	0	
	PK 2+550 -2+600		50.0	8.0	10.0	2.5	125.0	-	-	2.0	100.0	0	
	PK 2+600 -2+650		50.0	8.0	10.5	2.0	100.0	-	-	2.0	100.0	1	Chant Kiry
	PK 2+650 -2+750		100.0	8.0	10.0	2.5	250.0	-	-	2.0	200.0	0	
	PK 2+750 -2+800		50.0	8.0	10.5	2.0	100.0	-	-	2.0	100.0	0	
	PK 2+800 -2+850		50.0	8.0	10.0	2.5	125.0	-	-	2.0	100.0	0	
Chamback Ph'aem	PK 2+850 -2+950	40.0	100.0	8.0	10.5	2.0	200.0	-	-	2.0	200.0	0	
	PK 2+950 -3+100		150.0	8.0	10.0	2.5	375.0	-	-	2.0	300.0	0	
	PK 3+100 -3+500		400.0	8.0	10.5	2.0	800.0	-	-	2.0	800.0	0	
	PK 3+500 -3+650		150.0	8.0	10.0	2.5	375.0	-	-	2.0	300.0	0	
	PK 3+650 -3+750		100.0	8.0	10.5	2.0	200.0	-	-	2.0	200.0	0	
	PK 3+750 -3+850		100.0	8.0	10.0	2.5	250.0	-	-	2.0	200.0	1	Eucalyptus
	PK 3+850 -3+875		25.0	8.0	11.0	2.0	50.0	-	-	2.0	50.0	0	
	PK 3+875 -3+925		50.0	8.0	10.0	2.5	125.0	-	-	2.0	100.0	0	
Kampong Prasat	PK 3+925 -3+975	40.0	50.0	8.0	10.5	2.0	100.0	-	-	2.0	100.0	0	
	PK 3+975 -4+025		50.0	8.0	11.0	2.5	125.0	-	-	2.0	100.0	0	
	PK 4+025 -4+050		25.0	8.0	10.5	2.0	50.0	-	-	2.0	50.0	0	
	PK 4+050 -4+550		500.0	8.0	10.0	3.0	1,500.0	-	-	2.0	1,000.0	0	
	PK 4+550 -4+575		25.0	8.0	12.0	2.0	50.0	-	-	2.0	50.0	0	
	PK 4+575 -4+625		50.0	8.0	13.0	2.5	125.0	-	-	2.0	100.0	0	
	PK 4+625 -4+650		25.0	8.0	15.0	3.0	75.0	-	-	2.0	50.0	0	
	PK 4+650 -4+675		25.0	8.0	16.0	2.5	62.5	-	-	2.0	50.0	0	
Prak Rang - Ta Chas	PK 4+675 -4+700	40.0	25.0	8.0	15.0	2.0	50.0	-	-	2.0	50.0	0	
	PK 4+700 -4+750		50.0	8.0	14.5	4.0	200.0	-	-	2.0	100.0	0	
	PK 4+750 -4+775		25.0	8.0	17.0	5.0	125.0	-	-	2.0	50.0	0	
	PK 4+775 -4+825		50.0	8.0	14.5	7.0	350.0	-	-	2.0	100.0	0	
	PK 4+825 -4+875		50.0	8.0	17.0	8.0	400.0	-	-	2.0	100.0	0	
	PK 4+875 -4+900		25.0	8.0	15.0	7.0	175.0	-	-	2.0	50.0	0	
	PK 4+900 -4+925		25.0	8.0	18.0	6.5	162.5	-	-	2.0	50.0	0	
	PK 4+925 -4+950		25.0	8.0	15.5	9.0	225.0	-	-	2.0	50.0	0	
	PK 4+950 -4+975		25.0	8.0	14.0	6.5	162.5	-	-	2.0	50.0	0	
	PK 4+975 -5+000		25.0	8.0	13.0	9.0	225.0	-	-	2.0	50.0	0	
	PK 5+000 -5+025		25.0	8.0	12.5	7.0	175.0	-	-	2.0	50.0	0	
	PK 5+025 -5+050		25.0	8.0	10.5	10.0	250.0	-	-	2.0	50.0	0	
	PK 5+050 -5+075		25.0	8.0	10.0	7.5	187.5	-	-	2.0	50.0	0	
	PK 5+075 -5+260		185.0	8.0	8.0	6.0	1,110.0	-	-	2.0	370.0	0	
PK 0+000 -0+150	150.0	8.0	6.0	4.5	675.0	-	-	2.0	300.0	0			
PK 0+150 -0+484	334.0	8.0	8.0	2.5	835.0	-	-	2.0	668.0	0			
Total land requirement			Total length (m)								5,744.0	8	
			Additional land area required for road widening (m ²)								16,095.0		
			Additional land area required for road widening outside of ROW (m ²)								0.0		
			Other land area for temporary use during construction (m ²)								11,488.0		

Annex 3: Certification of Right of Way

ព្រះរាជាណាចក្រកម្ពុជា
ជាតិ សាសនា ព្រះមហាក្សត្រ

ខេត្តកំពង់ឆ្នាំង

រដ្ឋបាលស្រុកកំពង់ត្រឡាច

លេខ: ១១៣/២២

ថ្ងៃ ៣៦ ខែ ១១ ឆ្នាំ ២០២២ ឆ្នាំ ២០២២ គ.ស ២០២២
កំពង់ត្រឡាច, ថ្ងៃទី ២០ ខែ ១១ ឆ្នាំ ២០២២

អភិបាលស្រុកកំពង់ត្រឡាច
សូមគោរពជូន
លោកប្រធានមន្ទីរអភិវឌ្ឍន៍ជនបទខេត្តកំពង់ឆ្នាំង

កម្មវត្ថុ: ស្តីពីការធានាអះអាងមិនប៉ះពាល់ដីធ្លី ការសាងសង់ផ្លូវក្រាលកៅស៊ូពីរជាន់ (DBST) និងបេតុងសរសៃដែកនៃគម្រោងពង្រឹងសមត្ថភាពផលិតភាពជនបទ (NRRPCP) ក្រសួងអភិវឌ្ឍន៍ជនបទ ។

តបតាមកម្មវត្ថុខាងលើ ខ្ញុំសូមជម្រាបជូនលោកប្រធានមន្ទីរ និងជាប្រធានអង្គការអនុវត្តគម្រោងពង្រឹងសមត្ថភាពផលិតភាពជនបទខេត្តមេត្តាជ្រាបថា៖ ស្រុកកំពង់ត្រឡាច ឃុំសែប ទទួលបានការសាងសង់ផ្លូវក្រាលកៅស៊ូពីរជាន់ (DBST) ដែលមានទទឹងសរុប៨ម៉ែត្របណ្តោយ៣៤០០ម៉ែត្រ និងផ្លូវបេតុងសរសៃដែកមានទទឹងសរុប៨ម៉ែត្រ និងបណ្តោយ២៣៤៤ម៉ែត្រ នៃគម្រោងពង្រឹងសមត្ថភាពផលិតភាពជនបទ (NRRPCP) របស់ក្រសួងអភិវឌ្ឍន៍ជនបទប្រវែងសរុប៥៧៤៤ម៉ែត្រ ភ្ជាប់ពីផ្លូវជាតិលេខ៥ដល់ភូមិកំពង់ប្រាសាទ ឆ្លងកាត់ភូមិក្បាលថ្នល់ ភូមិតាសុ ភូមិតាសុខ ភូមិចំបក់ផ្អែម ភូមិកំពង់ប្រាសាទ ឃុំសែប ស្រុកកំពង់ត្រឡាច ។

ដូច្នេះយើងខ្ញុំ ជាអភិបាលនៃគណៈអភិបាលស្រុក និងក្រុមប្រឹក្សាស្រុក សូមធានាអះអាងថាគម្រោងដែលត្រូវអនុវត្ត ដូចបានរៀបរាប់ខាងលើ គឺពិតជាស្ថាបនានៅលើផ្លូវសាធារណៈ (ផ្លូវចាស់) ដែលមានទំហំជាក់ស្តែង១០ម៉ែត្រសម្រាប់ផ្លូវក្រាលកៅស៊ូពីរជាន់ (DBST) និងទទឹង៨ម៉ែត្រសម្រាប់បេតុងសរសៃដែក (បេតុងអាមេ) ដែលមិនមានការប្រើប្រាស់ដោយឯកជនណាមួយឡើយ។ ខ្ញុំសូមបញ្ជាក់ថាផ្លូវនេះទុកចំណីផ្លូវ២០ម៉ែត្រពីអ័ក្សផ្លូវសរុប៨ម៉ែត្រ ដែលកំណត់ដោយការិយាល័យភូមិបាលស្រុក និងមន្ទីររៀបចំដែនដី នគរូបនីយកម្ម សំណង់ និងស្ថិតិយោធាខេត្ត។

អាស្រ័យដូចបានជម្រាបជូនខាងលើ សូម **លោកប្រធាន** មេត្តាជ្រាបដឹងខ្ពង់ខ្ពស់ ។

សូម **លោកប្រធាន** ទទួលនូវការគោរពរាប់អានដ៏ខ្ពង់ខ្ពស់អំពីខ្ញុំ ។



KINGDOM OF CAMBODIA

Nation Religion King

Kampong Chhnang Province

Kampong Tralach administration

No.013/22

Kampong Tralach dated: 20 April 2022

Letter of confirmation from Kampong Tralach District Governor

To Mr. Director of

Kampong Chhnang Provincial Department of Rural Development (PDRD)

Subject: Confirmation of non-land acquisitions, land use and other fixed asset along the proposed double bituminous surface treatment (DBST) and reinforced concrete (RC) road of the National Restoration of Rural Productive Capacity Project (NRRPCP) of the Ministry of Rural Development (MRD).

In respond to the subject above, I would like to inform Mr. Director of PDRD and as Provincial Implementing Agency (PIU) Manager that the Kampong Tralach district, Saeb commune has received the proposed DBST road line, 8 meters in width and 3,400 meters in length and reinforced concrete 8 meters in width and 2,344 meters in length of the NRRPCP/MRD, traversing crosses Kbal Thnal, Ta Sou, Ta Sokh, Chambak Ph'aem and Kampong Prasat villages in Saeb commune, in Kampong Tralach district.

Hence, we are the District Governor and District Councilors deemed confirming that the proposed DBST road line as mentioned above is on the vacant/clear route of existing alignments with the narrow width of 10 meters, and reinforced concrete of 8 meters and none of land uses as well as other fixed assets. The right of way (ROW) is 20 meters from the central line, so total (ROW) is 40 meters, defined by the District Office and Provincial Department of Land Management, Urban Planning, Construction and Cadaster.

As confirmed above, please Mr. Director is highly accepted.

Sincerely yours, Mr. Director of PDRD

District governor

Signed and sealed

CHHIM Vuthea

Annex 4: Rapid Environmental and Social Assessment (RESA) Checklist

Environmental Safeguards	Yes	No	Remarks
a. Is the subproject area adjacent to or within any of the following environmentally sensitive areas? - Wetlands, Mangrove, Estuarine	-	√	The proposed road is located along an existing laterite road. It does not pass through any environmentally sensitive areas but the final section is alongside the Tonle Sap river.
b. Will the subproject cause impairment of historical/cultural areas; disfiguration of landscape or potential loss/damage to physical cultural resources?	-	√	There will be no such impacts.
c. Will the subproject cause disturbance to precious ecology (e.g. sensitive or protected areas)?	-	√	There will be no such impacts.
d. Will the subproject cause alteration of surface water hydrology of waterways, resulting in increased sediment in streams affected by increased soil erosion at the construction site?	-	√	There are no permanent waterways crossing the road but there are three bridges across small creeks.
e. Will the subproject cause deterioration of surface water quality due to silt runoff and sanitary wastes from worker-based camps and chemicals used in construction?	-	√	There are no permanent waterways crossing the road and only three small creeks.
f. Will the subproject cause increased air pollution due to the subproject construction and operation?	-	√	Temporary impacts during construction and only minor in nature.
g. Will the subproject cause noise and vibration due to project construction or operation?	-	√	The use of heavy equipment will result in some noise but this will occur only during daylight hours.
h. Will the subproject have poor sanitation and solid waste disposal in construction camps and work sites, and possible transmission of communicable diseases (such as STI's and HIV/AIDS) from workers to local populations?	-	√	The contractor will be required to ensure that the workers camp is kept clean and sanitary and there will be proper disposal of all domestic waste.
i. Will the subproject create temporary breeding habitats for diseases such as those transmitted by mosquitoes and rodents?	-	√	The contractor will be required to ensure that the workers camp is kept clean and sanitary and there will be proper disposal of domestic waste.
j. Will the subproject result in a large population influx during project construction and operation that causes increased burden on social infrastructure and services (such as water supply and sanitation systems)?	-	√	Not anticipated. The contractor will be required to recruit unskilled labour from surrounding communities and not import unskilled labour from other areas.
k. Will the subproject risks and vulnerabilities relate to occupational health and safety due to physical, chemical, biological, and radiological hazards during project construction and operation?	-	√	None of these impacts are anticipated.
l. Will the subproject risks relate to community health and safety due to the transport, storage, and use and/or disposal of materials such as explosives, fuel and other chemicals during construction and operation?	-	√	The subproject will not require the use of explosives and there will be proper arrangements for the storage and spreading of bitumen materials.
m. Will the subproject pose community safety risks due to both accidental and natural causes, especially where the structural elements or components of the project are accessible to members of the affected community or where their failure could result in injury to the community throughout project construction, operation and decommissioning?	-	√	The contractor will be required to ensure that appropriate signage and safety barriers are erected to prevent the risk of accidents.
n. Will the subproject generate solid waste and/or hazardous waste?	-	√	There will be no hazardous waste generated and solid waste will be disposed of properly. .

Environmental Safeguards	Yes	No	Remarks
o. Will the subproject use any chemicals?	-	√	The subproject will require the use of bitumen that will be stored and handled appropriately.
p. Will the subproject generate wastewater during construction or operation?	-	√	No wastewater will be generated by the subproject.
q. Will the subproject risk of landmines/UXO?	-	√	No UXO materials have been reported in the area.
r. Will the subproject risk of CoVID-19 pandemic and HIV/AIDS?	-	√	The contractor will be required to ensure that health protocols are applied and the workers have only formal interaction with local residents.
s. Will the subproject be located in a flooded area?	-	√	Not applicable
t. Will the subproject have any adverse impact on the livelihoods of APs through the loss of land or other productive assets.	-	√	Road will be constructed within the existing alignment and will not require any additional land and will have only very minor impacts on some trees and fences that may need to be removed or relocated.
If the answer to any of the questions in this section is YES, an Environmental Impact Assessment which includes an Environmental Management Plan and an Environmental Monitoring Plan needs to be prepared and attached.			

Summary of RESA		
Classification	Description	Tick only one
Category A	The proposed subproject is classified as category A since it is likely to have significant adverse environmental impacts that are irreversible, diverse, or unprecedented. These impacts may affect an area larger than the sites or facilities subject to physical works.	
Category B	The proposed subproject is classified as category B since it has potential adverse environmental impacts but are less adverse than those of category A projects. These impacts are site-specific, few if any of them are irreversible, and in most cases mitigation measures can be designed more readily than for category A projects.	
Category C	The proposed subproject is classified as category C since it has minimal or no adverse environmental impacts.	√

Date: 22nd Oct 2021Responsible Officer
KCH Provincial Project ManagerSignature ឆិន រត្នា

Mr. Chin Rotha

Annex 5: Environment and Social Impact Analysis (ESIA)

Problem		Severity		Comments & locations on map
Long term environment and social impacts	Increased threats to endangered wild animals known to live in the area	Large impact		No endangered wild animals living in the area.
		Medium impact		
		No/small impact	√	
	Damage to the fisheries resources or fisheries stocks	Large impact		No impact on any freshwater bodies or lakes.
		Medium impact		
		No/small impact	√	
	Damage to the forest (especially in bio-diversity areas)	Large impact		Not located in forested areas.
		Medium impact		
		No/small impact	√	
	Long term damage to agricultural land	Large impact		No impact on agricultural land.
		Medium impact		
		No/small impact	√	
Erosion caused by changes to alignment or size of streams	Large impact		No risk of increased erosion.	
	Medium impact			
	No/small impact	√		
Erosion caused by removing vegetation	Large impact		Only removal of some shrubs and small trees along the roadside that are growing within the RoW.	
	Medium impact			
	No/small impact	√		
Flooding caused by subproject implementation	Large impact		No risk of flooding.	
	Medium impact			
	No/small impact	√		
Long term impact causing by dust, noise or safety problems	Large impact		Only short term impact during the civil work.	
	Medium impact			
	No/small impact	√		
Damage to the livelihood, living environment or customs of indigenous people.	Large impact		No IPs reside in the area.	
	Medium impact			
	No/small impact	√		
Other long-term problem (describe)	Large impact		None	
	Medium impact			
	No/small impact	√		
Short-term Environment and Social Impacts	Damage will be caused by vehicles transporting materials to the site	Medium impact		Access roads will be properly maintained during the period of the civil work.
		No/small impact	√	
	Dust problem during construction	Medium impact		Water will be sprayed during earth works to avoid increased dust.
		No/small impact	√	
	Noise problem during construction	Medium impact		Heavy machinery used only during daylight hours.
		No/small impact	√	
	Contamination of water resources during construction	Medium impact		Proper disposal of solid waste to avoid contamination of water resources.
		No/small impact	√	
	Damage to home gardens and fruit trees	Medium impact		Construction within the existing alignment.
		No/small impact	√	
	Short-term damage to agricultural land	Medium impact		No impact to agricultural land.
		No/small impact	√	
Damage to domestic water supplies	Medium impact		No threat to domestic water supplies.	
	No/small impact	√		
Other short-term problem (describe)	Medium impact		None	
	No/small impact	√		
The construction of the DBST and RC road will bring considerable benefits to the local community in terms of shorter travelling times and easier travel during the wet season. It will also have very favorable environmental benefits in terms of reducing the level of dust pollution. During the civil works there will be opportunities for local employment generation that will target the vulnerable households including returned migrant workers.				

Annex 6: Preliminary Climate Risk Screening Checklist

Screening Questions		Score	Remarks
Location and Design of Project	Is siting and/or routing of the subproject (or its components) likely to be affected by climate conditions including extreme weather related events such as floods, droughts, storms, landslides?	0	Any lower lying road sections will be elevated to reduce the impact of any flooding that does occur during the wet season.
	Would the subproject design (e.g. the clearance for bridges) need to consider any hydro-meteorological parameters (e.g., sea-level, peak river flow, reliable water level, peak wind speed etc.)?	0	Not applicable
Materials and Maintenance	Would weather, current and likely future climate conditions (e.g. prevailing humidity level, temperature contrast between hot summer days and cold winter days, exposure to wind and humidity hydro-meteorological parameters likely affect the selection of subproject inputs over the life of subproject outputs (e.g. construction material)?	0	Not applicable
	Would weather, current and likely future climate conditions, and related extreme events likely affect the maintenance (scheduling and cost) of subproject output(s)?	0	Provision will be made for on-going maintenance of the road through the MRD.
Performance of subproject outputs	Would weather/climate conditions and related extreme events likely affect the performance of the subproject.	0	Not anticipated.

Options for answers and corresponding score are provided below:

Response	Score
Not Likely	0
Likely	1
Very Likely	2

Responses when added that provide a score of zero (0) will be considered low risk subproject. If adding all responses will result to a score of 1–4 and that no score of 2 and 1 were given to any single response, the subproject will be assigned a medium risk category. A total score of 5 or more (which include providing a score of 1 in all responses) or a 2 in any single response will be categorized as high-risk subproject.

Result of Initial Screening: LOW**Other Comments:**Prepared by: SAO Botumroath

SEEN AND AGREED BY: Mr. Chin Rotha

Position: Environment specialist

Position: PIU Manager

Signature: Signature ជិន រត្តាDate: 22nd Oct 2021Date: 22nd Oct 2021

Annex 7: Land acquisition and resettlement screening checklist

Probable Involuntary Resettlement Effects	Yes	No	Not Known	Remarks
Involuntary Acquisition of Land				
1. Will there be land acquisition?	-	√	-	The road upgrading will be performed within the official RoW and there will be no impacts on private land.
2. Is the site for land acquisition known?	-	-	-	No land acquisition is required.
3. Is the ownership status and current usage of land to be acquired known?	-	-	-	No land acquisition is required.
4. Will easement be utilized within an existing Right of Way (ROW)?	√	-	-	The easement will be entirely within the Col for the road which is within the official RoW.
5. Will there be loss of shelter and residential land due to land acquisition?	-	√	-	No impact on residential land or shelter.
6. Will there be loss of agricultural and other productive assets due to land acquisition?	-	√	-	No land acquisition is required.
7. Will there be losses of crops, trees, and fixed assets due to land acquisition?	√	-	-	A total of eight trees that are growing within the Col (and the RoW) will need to be removed.
8. Will there be loss of businesses or enterprises due to land acquisition?	-	√	-	No land acquisition is required.
9. Will there be loss of income sources and means of livelihoods due to land acquisition?	-	√	-	No land acquisition is required.
Involuntary restrictions on land use or on access to legally designated parks and protected areas				
10. Will people lose access to natural resources, communal facilities and services?	-	√	-	There will be no loss of access to natural resources
11. If land use is changed, will it have an adverse impact on social and economic activities?	-	√	-	There will be no changes in land use.
12. Will access to land and resources owned communally or by the state be restricted?	-	√	-	There will no loss of access to land and communally owned resources.
Information on Displaced Persons				
Any estimate of the likely number of persons that will be displaced by the Project? If yes, approximately how many?	[x]	No	[]	Yes
Are any of them poor, female-heads of households, or vulnerable to poverty risks?	[x]	No	[]	Yes
Are any displaced persons from indigenous or ethnic minority groups?	[x]	No	[]	Yes

Subproject Category	Subproject Eligibility	Next Steps
A: 200 or more persons will experience major impacts defined as (i) being physically displaced from housing, or (ii) losing 10% or more of their productive or income generating assets	Not Eligible	Identify alternative subproject
B: Less than 200 persons will experience major impacts defined as (i) being physically displaced from housing, or (ii) losing 10% or more of their productive or income generating assets	Eligible	Prepare RP in accordance with the RF
C: No involuntary resettlement impacts.	Eligible	No RP required

Prepared by: SAO Botumroath

SEEN AND AGREED BY: Mr. Chin Rotha

Position: Environment specialist

Position: PIU Manager

Signature:

Signature ជិន រត្តាDate: 22nd Oct 2021Date: 22nd Oct 2021

Annex 8: Public consultation meetings

1st public consultation meeting
<p>1. (Local authorities and PMU/PIU teams) Date: 22 Oct 2021 No of participants: 13 No of women: 1 Meeting chairman: Mr. Chin Rotha, PIU Manager Facilitator: Mr. Sao Botumroath, PMU ESS</p>
Summary of discussions
<p>Understanding and accepting the subproject:</p> <ul style="list-style-type: none"> - The PMU Road Engineer provided a description of the proposed DBST and RC road in Saeb commune with a total length of 5,744 meters and with a carriageway width of 6.0 meters and shoulders of 1 meter on each side making a total width of 8.0 meters. There is one bridge that will be retained, two box culverts to be replaced and 19 pipe culverts installed. - The local authorities agreed with the proposal to construct the DBST and RC road since this will bring benefits to the local residents in travelling to the National Road No. 5 and between the villages for going to school and local markets and transporting agricultural products. - They fully supported the proposal to construct the DBST and RC road based on the proposed technical design. The access road from the area that will be used to take soil or laterite to construct rural road was identified and agreed by local authorities and project beneficiaries. - It was agreed that the cut-off date would be the 22 October 2021 and the local authorities committed to inform the local residents who are using the land along the roadside that they should not establish any new crops, plant trees or install any fixed structures within the agreed Corridor of Impact after that date until such time as the civil work was completed.
<p>Impact on individual land:</p> <ul style="list-style-type: none"> - The local authority verified and confirmed that the proposed DBST and RC road is located along the existing laterite road that has an existing base width of 8.0 meters and the new road will have a width ranging from 6.0 to 18.0 meters (carriageway & shoulder and box culvert locations). The construction of the DBST and RC road will not require any land acquisition along the sides of the road and the official RoW was confirmed as 40 meters. - It was agreed that the Corridor of Impact will include an additional width of one meter on each side of the base width of the road and this land would be used temporarily during the construction period for the movement of equipment and materials.
<p>Subproject management proposed by beneficiaries The local authorities proposed to form with a management committee to support the road operations and maintenance based on the guidelines of the MRD.</p>

1st public consultation meeting - Participant list

គម្រោង ពង្រឹងសមត្ថភាពផលិតកម្មកសិកម្ម
National Restoration of Rural Productive Capacity (NRRPC) Project
(under the COVID-19 Crisis Recovery Facility)
បញ្ជីចំនួនអ្នកចូលរួម List of Participant

ថ្ងៃទី ១១ ខែ ឧសភា ឆ្នាំ ២០២១
Date: 11/10/2021, at. Saeb commune office.

ល.រ No	ឈ្មោះ Name	ភូមិ Village	ភេទ Sex	អាយុ Age	តួនាទី/មុខរបរ Occupation
០១	ស្រី គង់ គង់	ក្រាំងស្រី	ស្រី	៥៥	សេដ្ឋី
០២	ស្រី គង់ គង់	ក្រាំងស្រី	ស្រី	៦២	សេដ្ឋី
០៣	ស្រី គង់ គង់	ក្រាំងស្រី	ស្រី	៣៥	សេដ្ឋី
០៤	ស្រី គង់ គង់	ក្រាំងស្រី	ស្រី	២៦	សេដ្ឋី
០៥	ស្រី គង់ គង់	ក្រាំងស្រី	ស្រី	៥១	សេដ្ឋី
០៦	ស្រី គង់ គង់	ក្រាំងស្រី	ស្រី	៣១	សេដ្ឋី
០៧	ស្រី គង់ គង់	ក្រាំងស្រី	ស្រី	៣៤	សេដ្ឋី
០៨	ស្រី គង់ គង់	ក្រាំងស្រី	ស្រី	៥៣	សេដ្ឋី
០៩	ស្រី គង់ គង់	ក្រាំងស្រី	ស្រី	៥២	សេដ្ឋី
១០	ស្រី គង់ គង់	ក្រាំងស្រី	ស្រី	៤៩	សេដ្ឋី
១១	ស្រី គង់ គង់	ក្រាំងស្រី	ស្រី	៤៨	សេដ្ឋី
១២	ស្រី គង់ គង់	ក្រាំងស្រី	ស្រី	៣០	Road Engineer
១៣	ស្រី គង់ គង់	ក្រាំងស្រី	ស្រី		Water Engineer

017-335885
012-874481
098-289768
012-181888
092-76749
019-606341
010-920474
012-44573

1st public consultation meeting - Photographs



2nd public consultation meeting
<p>1. Saeb commune Date: 24 March 2022 No of participants: 49 No of women: 19 Meeting chairman: Mr. Yoeung Sophal, Commune Chief Facilitator: Mme Cheng Marady, Mr. Sao Botumroath, NRRPCP Environmental Safeguards Specialist</p>
Summary of discussions
<p>Understanding and accepting the subproject:</p> <ul style="list-style-type: none"> - The Commune Chief provided background information on the proposed road upgrading to DBST and RC in Saeb commune and explained that this will be funded through a loan from the AIB to the Government of the Kingdom of Cambodia and will be managed by the MRD. - The local authorities and subproject beneficiaries understood clearly the proposed technical design of the proposed of DBST and RC road subproject with 5,744 meters a width that ranges from 8.0 meters to 18.0 meters 1:2 side slope with two existing box culverts that will be replaced and the 8 pipe culverts that will all be replaced. - All participants agreed that the subproject will provide benefits to them for travelling to school, going from rice farming to home and bringing rice production from field to home or to the market and connecting to national road No. 5. - The Project Information Booklet (PIB) was circulated to all participants and there was an explanation of the GRM and the contact persons.
<p>Impact on individual land:</p> <ul style="list-style-type: none"> - The local authority and the Project beneficiaries all confirmed that the proposed location for the subproject is correct and it is located within the alignment of the road with 6.0 to 18.0 meters base-width and aside from one short section this is greater than the existing 8.0 meters base-width. - They confirmed that the road construction will not require any land acquisition on either side of the road and the villagers who are using the land along the existing road agreed that the DBST and RC road will be constructed within the road Right of Way (RoW) so there will be no impact to any private property, but some small trees and shrubs may need to be removed. - One private water supplier requested the provincial PIU to inform him as soon as the civil works contract is awarded to that he can show the contractor the location of hit water supply pipes along the road line to avoid the risk of them being damaged during the road construction. - Another participant asked for information about the side drains that will be constructed and whether they are the same or differ along different sections of the road line, but it was confirmed that they are the same along the entire length of the road. - One other participant asked for information about the thickness of the road surface and it was agreed that this information will be provided during the public consultation meeting prior to the start of the civil works. - It was also confirmed that for the RC sections of the road the contractor will be required to place barriers to prevent large trucks using the road until the concrete has been cured. - They expect to have a good road to be used for local transportation such as local transportation, children go to school and bringing local production to the market.
<p>Field validation:</p> <ul style="list-style-type: none"> - The local authorities together with the Project beneficiaries inspected the site for the DBST and RC road and reconfirmed that it is located within the existing road alignment and there will not be any negative impacts on the environment and homesteads. They also observed that there may be some minor temporary impacts within the RoW during the construction but there will be no land acquisition required. - The public consultations also discuss with the local authorities and reminded the villagers of the cut-off date that had been set during the 1st public consultation meeting on 22 Oct 2021 and that no new crops should be planted or other assets constructed within the Col prior to the commencement of the civil work. All villagers consented to this during the consultation meeting. - They also confirmed that there are no IPs residing in this commune. - It was confirmed that the existing laterite road is in poor condition and is difficult to travel during the wet season and creates a lot of dust during the dry season which adversely affects their respiratory health. - They agreed that there may be some minor temporary impacts during the construction but they expected to have the improved road.
<p>Regulations for the subproject</p> <ul style="list-style-type: none"> - Based on the discussion during the meeting, the local authorities and project beneficiaries agreed that they expected the MRD to ensure that there was a continuing maintenance program for the road to ensure that it remains in good condition for long term use. - At the end of the consultation meeting (the same day), the local authorities and Project beneficiaries agreed with the identified subproject and they wished to use the proposed road as soon as possible. - Since there will have been a long interval between the 1st public consultation meeting and the award of the contract it was proposed that there will be a further public consultation meeting conducted with the beneficiaries prior to the start of the civil work to ensure that there is a clear understanding of the GRM.

2nd Public consultation meeting - Participant lists

<p style="text-align: center;">ព្រះរាជាណាចក្រកម្ពុជា ជាតិ សាសនា ព្រះមហាក្សត្រ</p> <p style="text-align: center;">ក្រសួងអគ្គិសនី និង ជលសិប គម្រោងពង្រឹងសមត្ថភាពផលិតករជនបទ</p> <p style="text-align: center;">មជ្ឈិមណ្ឌល មុខងារសុវត្ថិភាព "បង្កើនការយល់ដឹង/ការប្រជុំជាសាធារណៈ លើកិច្ចការសុវត្ថិភាព"</p> <p style="text-align: center;">Training/orientation/public meeting on Safeguards Issues.</p>									
<p style="text-align: center;">ទីកន្លែង/Venue ឃុំស្រែចម្ការ ស្រុកស្រែចម្ការ ខេត្តកំពង់ឆ្នាំង</p> <p style="text-align: center;">កាលបរិច្ឆេទ/Date ២៤.០៩.២០២២</p>									
ល.រ (No)	នាម គោត្តនាម (Name)	ភេទ (Sex)	អាយុ (Age)	តួនាទី (Position)	ហត្ថលេខា (Signature)		លេខទូរស័ព្ទ Phone number	ស្ថាប័ន/ភូមិឃុំ Institu./on/Village/comm	
					ព្រឹក	ល្ងាច			
1.	ស៊ុន សុភ័ក្ត្រ	ប	55	សមាជិក			017 335885		
2.	ស៊ុន សុភ័ក្ត្រ	ប	51	សមាជិក			092 974521		
3.	ស៊ុន ថ័ន	ប	63	សមាជិក			012 979490		
4.	ស៊ុន ហ	ប	63	សមាជិក			011 260103		
5.	ស៊ុន ហ	ប	48	សមាជិក			092 415504		
6.	ស៊ុន ថ័ន	ប	39	សមាជិក			088 9496138		
7.	ស៊ុន ថ័ន	ប	64	សមាជិក			012 6498356		
8.	ស៊ុន ថ័ន	ប	59	សមាជិក			077 926215		
9.	ស៊ុន ថ័ន	ប	45	សមាជិក			071 5521168		
10.	ស៊ុន ថ័ន	ប	32	សមាជិក			096 4939995		
11.	ស៊ុន ថ័ន	ប	33	សមាជិក			096 6667214		
12.	ស៊ុន ថ័ន	ប	52	សមាជិក			077 642020		
13.	ស៊ុន ថ័ន	ប	39	សមាជិក			096 400454		
14.	ស៊ុន ថ័ន	ប	56	សមាជិក			012 2718356		
15.	ស៊ុន ថ័ន	ប	36	សមាជិក			099 385225		
16.	ស៊ុន ថ័ន	ប	62	សមាជិក			0		
17.	ស៊ុន ថ័ន	ប	70	សមាជិក					
18.	ស៊ុន ថ័ន	ប	62	សមាជិក					
19.	ស៊ុន ថ័ន	ប	68	សមាជិក					
20.	ស៊ុន ថ័ន	ប	48	សមាជិក			012 720960		
21.	ស៊ុន ថ័ន	ប	40	សមាជិក			092 975399		
22.	ស៊ុន ថ័ន	ប	44	សមាជិក			070 881684		
23.	ស៊ុន ថ័ន	ប	56	សមាជិក			017 532861		
24.	ស៊ុន ថ័ន	ប	49	សមាជិក			086 3826770		
25.	ស៊ុន ថ័ន	ប	30	សមាជិក			071 284490		
26.	ស៊ុន ថ័ន	ប	47	សមាជិក			012 652424		
27.	ស៊ុន ថ័ន	ប	58	សមាជិក			077 96497		

<p style="text-align: center;">ទីកន្លែង/Venue ឃុំស្រែចម្ការ ស្រុកស្រែចម្ការ ខេត្តកំពង់ឆ្នាំង</p> <p style="text-align: center;">កាលបរិច្ឆេទ/Date ២៤.០៩.២០២២</p>									
ល.រ (No)	នាម គោត្តនាម (Name)	ភេទ (Sex)	អាយុ (Age)	តួនាទី (Position)	ហត្ថលេខា (Signature)		លេខទូរស័ព្ទ Phone number	ស្ថាប័ន/ភូមិឃុំ Institu./on/Village/comm	
					ព្រឹក	ល្ងាច			
28.	ស៊ុន ថ័ន	ប	56	សមាជិក			099 966911		
29.	ស៊ុន ថ័ន	ប	52	សមាជិក			017 707679		
30.	ស៊ុន ថ័ន	ប	60	សមាជិក			012 724735		
31.	ស៊ុន ថ័ន	ប	46	សមាជិក			077 944018		
32.	ស៊ុន ថ័ន	ប	70	សមាជិក					
33.	ស៊ុន ថ័ន	ប	32	សមាជិក			010 439634		
34.	ស៊ុន ថ័ន	ប	32	សមាជិក			010 452444		
35.	ស៊ុន ថ័ន	ប	24	សមាជិក			099 445026		
36.	ស៊ុន ថ័ន	ប	23	សមាជិក			096 661700		
37.	ស៊ុន ថ័ន	ប	55	សមាជិក			089 317752		
38.	ស៊ុន ថ័ន	ប	61	សមាជិក			012 7751495		
39.	ស៊ុន ថ័ន	ប	46	សមាជិក			012 606579		
40.	ស៊ុន ថ័ន	ប	46	សមាជិក			076 260366		
41.	ស៊ុន ថ័ន	ប	36	សមាជិក					
42.	ស៊ុន ថ័ន	ប	29	សមាជិក			098 6666642		
43.	ស៊ុន ថ័ន	ប	57	សមាជិក					
44.	ស៊ុន ថ័ន	ប	48	សមាជិក			095 408386		
45.	ស៊ុន ថ័ន	ប		សមាជិក			010 845346		
46.	ស៊ុន ថ័ន	ប		សមាជិក			059 203028		
47.	ស៊ុន ថ័ន	ប	39	សមាជិក			096 4141572		
48.	ស៊ុន ថ័ន	ប	83	សមាជិក					
49.	ស៊ុន ថ័ន	ប	39	សមាជិក			011 628292	NRRPCP	

2nd Public consultation meeting - Photos





គម្រោង ពង្រឹងសមត្ថភាពផលិតភាពជនបទ

(ក្រោមសម្របសម្រួលវិនិយោគឆ្នាំ១៩)

National Restoration of Rural Productive Capacity (NRRPC) Project
(Under the CoVID-19 Crisis Recovery Facility)

ផ្តល់ហិរញ្ញប្បទានដោយរាជរដ្ឋាភិបាលកម្ពុជាតាមរយៈ
ធនាគារវិនិយោគអាស៊ានសម្ព័ន្ធរាជ្យ (កម្ចីលេខL0446A)

Financed by the Government of the Kingdom of Cambodia
through AIIB, Loan L0446A

ស្ថាប័នប្រតិបត្តិគម្រោង ក្រសួងអភិវឌ្ឍន៍ជនបទ

Executing Agency: Ministry of Rural Development (MRD)

ក. សាមគ្គីភាពគម្រោង

រាជរដ្ឋាភិបាលកម្ពុជាបានទទួលកម្ចីពីធនាគារវិនិយោគអាស៊ានសម្ព័ន្ធរាជ្យជាហិរញ្ញប្បទាននៃគម្រោងពង្រឹងសមត្ថភាពផលិតភាពជនបទ។ គម្រោងនេះត្រូវបានកំណត់ជាអាទិភាពចម្បងរបស់រាជរដ្ឋាភិបាលដើម្បីឆ្លើយតបទៅនឹងជំងឺកូវីដ-១៩ ហើយជាផ្នែកមួយនៃកម្មវិធីហេដ្ឋារចនាសម្ព័ន្ធជនបទ របស់ធនាគារ AIIB សម្រាប់ផ្តល់ហិរញ្ញប្បទានក្នុងការឆ្លើយតបទៅនឹងជំងឺកូវីដ-១៩។ ក្រសួងអភិវឌ្ឍន៍ជនបទជាស្ថាប័នប្រតិបត្តិគម្រោង ជាអ្នកទទួលខុសត្រូវ ដូចជា សម្របសម្រួលគម្រោងរៀបចំផែនការ គ្រប់គ្រងហិរញ្ញវត្ថុ ធ្វើលទ្ធកម្ម ពិនិត្យតាមដាន និងវាយតម្លៃ។ រយៈពេលនៃការអនុវត្តគម្រោង ចាប់ពីខែកុម្ភៈឆ្នាំ២០២១ ដល់ខែមិថុនា ២០២៤។

A. Project Background: The Government of the Kingdom of Cambodia (RGC) has received a loan from Asian Infrastructure Investment Bank (AIIB) in the form of a loan to assist in financing the National Restoration of Rural Productive Capacity Project (NRRPCP). This project has been identified as an immediate priority of The Government of the Kingdom of Cambodia (RGC) CoVID-19 response and is a part of the proposed comprehensive rural infrastructure

Annex 9: Project Information Booklet

program to be funded under the AIIB CoVID-19 Crisis Response Facility to strengthen the RGC financial resources that have been impacted by the pandemic. The Executing Agency (EA) for NRRPCP is the Ministry of Rural Development (MRD) and is responsible for overall project coordination, planning, financial management, procurement and monitoring and evaluation (M&E). The Project implementation period is from February 2021 to June 2024.

ក.១. ផ្នែកហេដ្ឋារចនាសម្ព័ន្ធជនបទ
មានចំនួនទឹកប្រាក់ ៥៦.២លានដុល្លារ ក្នុងនោះកម្ចីពីធនាគារ AIIB ចំនួន ៤៩.៦លានដុល្លារ។ ផ្នែកហេដ្ឋារចនាសម្ព័ន្ធជនបទរួមមាន៖ ការកែលម្អផ្លូវតាមលំដាប់ដែលមានប្រវែង ២៣៥គ.ម សំណង់ស្ថានភាព ប្រព័ន្ធបង្ហូរទឹកដែលទូទាញទៅ និងកែលម្អដើម្បីឱ្យកាន់តែងាយស្រួលក្នុងការធ្វើដំណើរទៅផ្សារ សាលារៀន មណ្ឌលសុខភាព និងស្រែបតាមគោលនយោបាយនៃការអភិវឌ្ឍប្រកបដោយចីរភាពដោយបង្កើតតំបន់ជនបទនិងទីប្រជុំជន នៅតាមរាជធានី-ខេត្ត ព្រមទាំងបណ្តាទៅនឹងបម្រែបម្រួលអាកាសធាតុ។ មានការកែលម្អដោយប្រើបច្ចេកទេសថ្មីដូចជាការដាំក្រូចជាតិបែត តាមដំណើរការ រួមផ្សំជាមួយនឹងការប្រើសម្ភារៈក្នុងមូលដ្ឋាន ដើម្បីផ្តល់សុវត្ថិភាពជូនដល់អ្នកច្រើន និងអ្នកជិះកង់ ព្រមទាំងលើកកម្ពស់សុវត្ថិភាពផ្លូវជនបទ។

Sub-Component A1- Rural Road Infrastructure (USD 56.20 million, of which AIIB financing: USD 49.60 million); This will include: (i) upgrading and climate proofing of about 235 kilometers of existing rural roads; (ii) adaptation of unstable bridges and collapsed drainage systems to improve access to markets, schools and health centers and sustain urban-rural linkages within the provinces as well as with the national capital and increase climate resilience; and (iii) greening of the embankments using bioengineered solutions and indigenous materials to accommodate safe walking and cycling and promote rural roads' safety

ក.២ ផ្នែកធានាសុវត្ថិភាព និងអនាម័យជនបទ
មានចំនួនទឹកប្រាក់ ៧.៣លានដុល្លារ ក្នុងនោះកម្ចីពីធនាគារ AIIB ចំនួន ៦.៤លានដុល្លារ។ ផ្នែកទឹកស្អាត និងអនាម័យជនបទរួមមាន៖ ការស្តារស្រះសហគមន៍ចំនួន ៧៥ ដោយប្រើបច្ចេកទេសសម្របសម្រួលធ្វើជម្រាលស្រះទឹកឡើងវិញ។ ស្រះសហគមន៍ដែលត្រូវសាងសង់ថ្មីចំនួន ៧៥ រួមទាំងផ្តល់ជូននូវបរិក្ខារទឹកស្អាត ការសំអាត និងអនាម័យ។ គួរផែនទីដើម្បីកំណត់ទីតាំងប្រើប្រាស់ទឹកស្អាតក្នុងភូមិ ដែលមានចម្ងាយពី

២៥០ម៉ែត្រ ទៅ ៣៥០ម៉ែត្រ ដើម្បីសម្រាលបន្តកដល់ស្ត្រី និងកុមារ។ ជាពិសេស ដើម្បីលើកកម្ពស់ទឹកស្អាត ការសំអាត និងអនាម័យ យើងក៏មានការផ្សព្វផ្សាយនូវវិធានការការពារជំងឺកូវីដ-១៩ តាមរយៈការលាងសម្អាតដៃឱ្យបានស្អាតល្អ ជូនដល់ជនងាយរងគ្រោះនៅតំបន់ជនបទ ព្រមទាំងក្រៀមក្រាមប្រជាពលរដ្ឋក្នុងសហគមន៍ឱ្យយល់ដឹងពីដំណើរការនៃការចាំបាច់និងការប្រើប្រាស់ ទឹកស្អាត ការសំអាត និងអនាម័យដែលជាផ្នែកមួយនៃការទប់ស្កាត់នៃការរីករាលដាលនៃជំងឺកូវីដ-១៩ ជាបន្ទាន់។

Sub-Component A2 - Water Sanitation and Hygiene (USD 7.30 million of which AIIB financing: USD 6.40 million); This will include: (i) Restoring and climate proofing of about 75 community ponds with a strengthening of the embankments using bioengineered solutions; (ii) construction of 75 new community ponds and associated WASH facilities; (iii) mapping of safe water access points in the village within a 250 to 350 meters range from each house to reduce water duties allocated to women and children; (iv) promoting sanitation and hygiene, especially hand-washing practices to deliver basic CoVID-19 prevention measures to the vulnerable groups of the rural population; and (v) community mobilization for the design, operations and maintenance and raising community awareness on safe water use, sanitation and hygiene improvements as part of CoVID-19 primary emergency response

ខ. យន្តការដោះស្រាយបណ្តឹង

យន្តការដោះស្រាយបណ្តឹងត្រូវបានបង្កើតតាមខត្តនីមួយៗ ដើម្បីដោះស្រាយបណ្តឹងតវ៉ាស្របតាមគោលនយោបាយកិច្ចការពារសុវត្ថិភាពបរិស្ថាននិងសង្គមរបស់ធនាគារវិនិយោគអាស៊ានសម្ព័ន្ធរាជ្យ។ ប្រជាពលរដ្ឋក្នុងសហគមន៍ អាចចូលមើលយន្តការដោះស្រាយបណ្តឹង និងបង្ហាញជាកង្វល់នៃផលប៉ះពាល់នានាបានតួយ៉ាងក្រុមជនងាយរងគ្រោះ ដែលមានស្ត្រី និងយុវជនជាដើម។ ក្នុងនោះ ការទទួលបានបណ្តឹងអាចធ្វើជាតាមរយៈការជួបផ្ទាល់ការផ្តល់ខិតខំជាលាយលក្ខណ៍អក្សរនិងតាមរយៈទូរស័ព្ទបូក្រីម៉ែល។ នីតិវិធីបណ្តឹងតវ៉ា នឹងស្រាយបញ្ជីឱ្យបានកាន់តែច្បាស់នៅក្នុងក្របខណ្ឌផែនការ គ្រប់គ្រងបរិស្ថាននិងសង្គមដែលមាន ៤ ដំណាក់កាលដូចជា៖

B. Grievance Redress Mechanism: A GRM has been established in each province in compliance with the AIIB ESS and as required in the Project ESMPF to avoid and address community concerns and assist the project to maximize environmental and social benefits. The GRM is accessible to diverse members of the

community, including vulnerable groups such as women and youth. Multiple points of entry, including in person meetings, written complaints, telephone conversations and e-mail are available. The GRM is fully explained and elaborated in the Project ESMPF and includes the following four stages:

ដំណាក់កាលទី១៖

គ្រួសារដែលប៉ះពាល់អាចដាក់ពាក្យបណ្តឹងឬប្តឹងផ្ទាល់មាត់ ឬដាក់លិខិតជាលាយលក្ខណ៍អក្សរទៅកាន់មេភូមិនិងមេឃុំ។ អ្នកទទួលពាក្យបណ្តឹងនឹងកត់ត្រាបញ្ជាក់ពីសេចក្តី និងដើមហេតុនៃពាក្យបណ្តឹង។ ដោយឡែកបើស្ថិតក្នុង អំឡុងពេល១៥ថ្ងៃ ម្ចាស់បណ្តឹងមិនបានទទួលដំណឹងពីអ្នកទទួលពាក្យបណ្តឹងឬមិនពេញចិត្តនឹងដំណោះស្រាយនោះម្ចាស់បណ្តឹងអាចនាំយកពាក្យបណ្តឹងរបស់ខ្លួនទៅការិយាល័យថ្នាក់ស្រុក។

Stage 1: An AP can present their complaints and grievances verbally or in writing to the village chief, commune chief. The receiving agent will be obliged to provide immediate written confirmation of receiving the complaint. If after 15 days the aggrieved AP does not hear from the village and commune chief, if s/he is not satisfied with the decision taken in the first stage, the complaint may be brought to the District Office.

ដំណាក់កាលទី២៖

ការិយាល័យស្រុកនឹងដោះស្រាយពាក្យបណ្តឹងក្នុងរយៈពេល ១៥ ថ្ងៃ ជូនម្ចាស់បណ្តឹង។ បើសិនជាបណ្តឹងរបស់លោកអ្នកនៅតែមិនបានដោះស្រាយនៅដំណាក់កាលនេះទេ ការិយាល័យស្រុកនឹងបញ្ជូនពាក្យបណ្តឹងទៅអនុគណៈកម្មការបណ្តឹងតវ៉ាខេត្ត ជាអ្នកដោះស្រាយបន្ត។

Stage 2: The District Office has 15 days within which to resolve the complaint to the satisfaction of all concerned. If the complaint cannot be solved at this stage, the District Office will bring the case to the Provincial Grievance Redress Committee (PGRC).

ដំណាក់កាលទី៣៖

អនុគណៈកម្មការបណ្តឹងតវ៉ាខេត្ត នឹងជួបជាមួយម្ចាស់បណ្តឹងហើយដោះស្រាយបណ្តឹង។ បន្ទាប់មកអនុគណៈកម្មការខេត្តស្នើឲ្យពិនិត្យឡើងវិញ និងវាស់វែងលំអិត តាមរយៈក្រុមការងារភូមិបាលស្រុក។ ក្នុងរយៈពេល ៣០ថ្ងៃ នៃការដាក់ពាក្យបណ្តឹង

អនុគណៈកម្មការបណ្តឹងតវ៉ាខេត្ត ត្រូវសម្រេចជាលាយលក្ខណ៍អក្សររួចដាក់ជូនទៅសមាជិកអនុគណៈកម្មការខេត្ត ក៏ដូចក្រសួងអភិវឌ្ឍន៍ជនបទនិងគ្រួសារដែលប៉ះពាល់/ម្ចាស់បណ្តឹង។

Stage 3: The PGRC will meet with the aggrieved party to try to resolve the situation. The Committee may ask for a review of the detailed measurement survey by the DLMUPCC. Within 30 days of the submission of the grievance, the PGRC must make a written decision and submit copies to the PGRC members, the MRD/PMU and the AP(s).

ដំណាក់កាលទី៤៖

ប្រសិនបើពាក្យបណ្តឹងនៅមិនទាន់ដោះស្រាយពីអនុគណៈកម្មការបណ្តឹងតវ៉ាខេត្ត ឬ ម្ចាស់បណ្តឹងមិនពេញចិត្តនឹង ដំណោះស្រាយ ពួកគាត់អាចបន្តដាក់ពាក្យបណ្តឹងទៅកាន់ តុលាការខេត្តដែលនេះជា ដំណាក់កាលចុងក្រោយ នៃពាក្យបណ្តឹង។ តុលាការនឹងរៀបចំសេចក្តីសម្រេចជាលាយលក្ខណ៍អក្សរ និងដាក់ជូនមកក្រសួងអភិវឌ្ឍន៍ជនបទ/ អង្គការគ្រប់គ្រងគម្រោងមន្ទីរអភិវឌ្ឍន៍ជនបទ និងគ្រួសារដែលប៉ះពាល់/ម្ចាស់បណ្តឹង។ បើគាត់ណានៅតែមិនពេញចិត្ត ជាមួយនិងការកាត់ក្តីរបស់តុលាការខេត្តពួកគាត់អាចឡើងទៅថ្នាក់លើបន្តទៀត។

Stage 4: If the aggrieved AP does not hear from the PGRC or is not satisfied, s/he can bring the case to Provincial Court. This is the final stage for adjudicating complaints. The Court will make a written decision and submit copies to the MRD/PMU, PDRD and the APs). If any party is still unsatisfied with the Provincial Court judgment, he or she can bring the case to a higher-level court.

ប្រសិនបើលោកអ្នកមានមន្ទិល កង្វល់ ការបញ្ចេញមតិ ការព្រួយបារម្ភ ឬបណ្តឹងតវ៉ាទាក់ទងទៅនឹងហេតុផលប៉ះពាល់ជាអវិជ្ជមានរបស់គម្រោងទៅលើបរិស្ថាន ទ្រព្យសម្បត្តិ និងជនជាតិដើមភាគតិចសូមមេត្តាទាក់ទងតាមរយៈ៖

If you have any complaint relating to the negative impacts of this Project on your environment, property/assets, and indigenous peoples please contact via:

- មន្ត្រីទទួលបណ្តឹងថ្នាក់មូលដ្ឋាន:
ឃុំ ជើងត្រាវ លោក សោ សន
ទូរស័ព្ទ :+855 12 248 289
ឃុំ សែប លោក ឃឿន សុផល
ទូរស័ព្ទ :+855 17 335 885
- អង្គការអនុវត្តគម្រោងកំពង់ឆ្នាំង PIU:
លោក ជិន រដ្ឋា
ទូរស័ព្ទ : +855 12 84 40 67
E-mail: rotha1974@gmail.com
- អង្គការគ្រប់គ្រងគម្រោង PMU:
លោកស្រី ចេង ម៉ារីឌី
ទូរស័ព្ទ: +855 66 93 53 63
E-mail: chengmarady123@gmail.com

Annex 10: Environmental and Social Code of Practice

Potential impacts and issues	Nature of Impacts	Significance ¹⁰	Duration ¹¹	Mitigation measures and/or safeguards	Costs	Who is implementing	Who is supervising
Design and Pre-construction							
The subproject is impacted by future climate change	Higher and more intensive rainfall will result in increased risk of flooding and damage of road infrastructure. Increased temperatures may lead to damage of DBST and RC road surfaces.	D3	Long-term	<ul style="list-style-type: none"> Road surfaces will be designed with higher elevations in flood plains to reduce the risk of road submergence. Alternative designs for DBST and RC roads will incorporate all relevant recommendations, specifications and guidelines to ensure satisfactory quality. 	Included in the subproject design cost	Design consultant	Local authorities-village/commune/district, PIU and PMU
Grievance Redress Mechanism (GRM) not established.	Local authority through its existing commune/Sangkat complaint mechanism with complaints box in commune office. MRD/EA scheduled to train PIU and confirm that GRM is functioning for each subproject.	D1	Short-term	<ul style="list-style-type: none"> Immediate action by commune council for any complaint regarding road or pond infrastructure construction. 	Included in the subproject design cost	Affected persons and/or voluntary donator for infrastructure subproject	Local authorities-village/commune/district, PIU and PMU
Incorporation of generic ESMP into bidding and contract documents	Environmental and social measures identified in the ESMP need to be legally binding so that they will be effectively implemented	D3	From bidding and for duration of contract.	<ul style="list-style-type: none"> Contract documents: Inclusion of the ESMP in the bidding documents and requirement for preparation of Contractors Environment and Social Management Plan (CESMP) comprising the special conditions of contract for the protection of soil, water & air resources and compliance with social safeguard requirements. 	Included in the subproject contract cost	Design consultants/EAs & contractors	Local authorities-village/commune/district, PIU and PMU
Identification of roadside trees that need to be removed	Fruit trees and other commercial timbers usually planting/growing along the roadsides either privately or commune owned.	D2	Medium term	<ul style="list-style-type: none"> Tree clearing should be avoided as much as possible, and if unavoidable, the damaged trees need to be replaced by re-planting new roadside trees. Replacement tree planting costs will be included in the design cost. Consulting communities and commune authorities during subproject design to raise public awareness. 	Included in the subproject design cost	Design consultant & PMU Environmental Safeguard Specialists	Local authorities-village/commune/district, PIU and PMU

¹⁰ The classifications by degree of significance are defined as follows: (i) D1: no impact from the subproject; (ii) D2: small impact with low probability of occurrence and low magnitude of any impact occurring; (iii) D3: moderate impact and probability of occurrence; (iv) D4: major impact with high probability of occurrence. (+) Beneficial.

¹¹ Short term: < 1 year; Medium term: 1 to 3 years; Long term: > 3 years.

Potential impacts and issues	Nature of Impacts	Significance ¹⁰	Duration ¹¹	Mitigation measures and/or safeguards	Costs	Who is implementing	Who is supervising
Need for removal of natural trees in reserved area for borrow pit	Trees growing at or close to the designated borrow pit	D2	Medium term	<ul style="list-style-type: none"> Locate alternative site for borrow pit area to avoid any negative impact on livelihood and trees Inclusion of tree replacement planting in the subproject design. 	Included in the subproject design cost	Contractor PMU Environmental Safeguard Specialists	Local authorities- village/commune/ district, PIU and PMU
Potential loss of agricultural land for borrow pits	Reduced area for crop production resulting in negative impact for APs.	D2	Medium term	<ul style="list-style-type: none"> Identify alternative site for borrow pit areas where there will be no negative impact on livelihood and protected areas. Inclusion of replacement for damage caused during construction. 	Included in the subproject cost	Contractor PMU Environmental Safeguard Specialists	Local authorities- village/commune/ district, PIU and PMU
Presence of landmines and UXO	The subproject civil works will take place in areas that are already well trafficked there is unlikely to be any significant landmines/UXO risk. The borrow pit site is unknown yet and it could be impacted by landmines/UXO if present in that area	D3	Medium term	<ul style="list-style-type: none"> Subprojects will rehabilitate on the existing roads without widening. Nevertheless, risks remain since there may be deep seated mines that could be exploded by heavy construction equipment, for instance in PLN and KKG. Hence consultative meetings with local communities will be conducted to establish clearly whether there are risks of landmines or UXO. Unsafe areas will be cleared before subproject implementation. 	Included in the subproject cost	Contractor PMU Environmental Safeguard Specialists	Local authorities- village/commune/ district, PIU and PMU
Need for resettlement/ land acquisition	Additional land area may be required for road widening.	D3	Long Term	<ul style="list-style-type: none"> At least two meaningful public consultation meetings will be conducted at each site with full participation of all APs including women, and also IPs for sites where they are residing. Voluntary donations of land and trees within the RoW will be requested from APs. Measures will be taken to ensure that no vulnerable households are impacted by the subprojects. Other measures will be documented in the Detailed Resettlement Plan when it is prepared. 	Included in the subproject cost	Contractor PMU Social Safeguard Specialist and GDR/IRC	Local authorities- village/commune/ district, PIU and PMU

Potential impacts and issues	Nature of Impacts	Significance ¹⁰	Duration ¹¹	Mitigation measures and/or safeguards	Costs	Who is implementing	Who is supervising
Construction Phase							
Air pollution, land and water contamination, and traffic & access problems	Impacts on local communities through reduction in air quality, impact on water supplies and risks associated with increased traffic density.	D2	Short-term	<ul style="list-style-type: none"> • Piles of aggregates at sites should be used/or removed promptly, or covered and placed in non-traffic areas • DBST materials should be stored well away from settlements, and cultural sites (e.g., schools, hospitals), and ecological receptors. • Bitumen production and handling areas should be isolated. • Contractors must be well trained and experienced with the production, handling, and application of bitumen. • All spills should be cleaned immediately and handled as per hazardous waste management plan, and according to Government regulations. • Bitumen should only be spread on designated road-beds, not on other land, near or in any surface waters, or near any human activities. • Bitumen should not be used as a fuel. 	Included in the program cost	Contractor PMU Environmental Safeguard Specialists	Local authorities-village/commune/district, PIU and PMU
Dust generation	Dust caused by the transportation of construction materials and goods (contractors and/or commuters/passengers/ drivers and operators)	D2	Short-term	<ul style="list-style-type: none"> • Spray water at least twice a day on unpaved areas, haul roads and exposed dust-prone stockpiles. Increase frequency of water spraying during windy conditions. • During removal of existing pavement and during backfilling, conduct water spraying to suppress dust. • Control vehicle speed to less than 30 km/h in unpaved areas. Post a notice on the construction works and display a speed limit sign in these areas. • Trucks carrying dry construction materials such as earth; aggregate will be covered with tarpaulins or other suitable cover. 	Included in the subproject cost	Contractor PMU Environmental Safeguard Specialists	Local authorities-village/commune/district, PIU and PMU
Noise and vibration	Noise caused by the concentration of machinery working in one area, plus haulage vehicles, can cause a range of impacts from	D2	Short-term	<ul style="list-style-type: none"> • Construction after 6pm within 300m of residences shall be strictly prohibited. • During daytime construction, the contractor will ensure that temporary anti-noise barriers 	Included in the subproject cost	Contractor PMU Environmental Safeguard Specialists	Local authorities-village/commune/district, PIU and PMU secretariat

Potential impacts and issues	Nature of Impacts	Significance ¹⁰	Duration ¹¹	Mitigation measures and/or safeguards	Costs	Who is implementing	Who is supervising
	nuisance to health problems. Noise near schools, health centres, and pagoda can disrupt services.			are installed to shield sensitive receptors (if any) within 50m of the construction site.			
Generation of solid and liquid waste	Solid wastes may be caused mainly from/by camp sites, kitchen, human waste, and debris of construction materials.	D2	Short-term	<ul style="list-style-type: none"> • Manage general solid and liquid waste from construction in line with Government regulations, and cover collection, handling, transport, recycling, and disposal of waste created from construction activities and work force. • Make clear arrangements for storage and transportation of all hazardous and non-hazardous waste to an authorized and approved disposal point (approved by Provincial Department of Environment). • Store all solid waste in containers with lids, more than 25m from all surface water, water supplies, and cultural and ecological sensitive receptors. • Prohibit burning of waste at all times; • Provide all vehicles/drivers with plastic bags for waste collection and prevent any unauthorized waste disposal with particular attention paid to prevention of waste entering water ways including drainage ditches • A schedule of solid and liquid waste pickup and disposal must be established and followed that ensures the construction site is as clean as possible. • All spills must be cleaned up completely with all contaminated soil removed. 			
Traffic management	Traffic congestion occurs during civil work implementation such as materials stockpiling, reinforcement and concrete casting activities.	D2	Short-term	<ul style="list-style-type: none"> • The contractor is required to formulate a Traffic Management Plan that includes the following: <ul style="list-style-type: none"> - Orientation for their drivers or equipment operators to comply with the required speed limit. 	Included in the subproject cost	Contractor PMU Environmental Safeguard Specialists	Local authorities-village/commune/district, PIU and PMU

Potential impacts and issues	Nature of Impacts	Significance ¹⁰	Duration ¹¹	Mitigation measures and/or safeguards	Costs	Who is implementing	Who is supervising
				<ul style="list-style-type: none"> - Driving at low speeds, especially in populated areas-market, school, hospital. - Keeping the roadway or bypass accessible to commuters to avoid traffic jams and follow lane. - Parking at designated areas. - The contractor/sub-contractor should employ flag persons to manage the traffic and closely coordinate with local authorities for traffic management. • Providing traffic sign at construction sites. 			
Community Environmental Health and Safety (EHS)	Causing by construction plant and equipment operations during civil work implementations	D2	Short-term	<ul style="list-style-type: none"> • The contractor should prepare a Community Environmental Health and Safety Plan (CEHSP) in consultation with affected communities and local authorities/ that includes: <ul style="list-style-type: none"> - Restricting access to the construction site, barricades, night lighting and signage on open trenches and any excavation areas. - Installing traffic/warning signs like “safety first, under construction” at the construction area. - Keeping the roadway or bypass accessible to commuters to avoid traffic jam/congestion - Parking only in designated areas. - Detour road should be provided that is accessible to commuters. • Workers need to be aware of the following general rules: (i) no alcohol/drugs on-site; (ii) prevent excessive noise; (iii) no illegal activities such as, but not limited to gambling, and hunting farm animals in the area; (iv) trespassing on private/commercial properties adjoining the site is forbidden; and (v) no littering 	Included in the subproject cost	Contractor PMU Environmental Safeguards Specialist	Local authorities-village/commune/district, PIU and PMU

Potential impacts and issues	Nature of Impacts	Significance ¹⁰	Duration ¹¹	Mitigation measures and/or safeguards	Costs	Who is implementing	Who is supervising
Occupational Environmental Health and Safety (OEHS)	Staff and workers impacted by occupational environmental health and safety during the construction of civil works	D2	Short-term	<ul style="list-style-type: none"> The occupational safety plan should have provisions on (i) providing PPE like hard hats, safety gloves, ear muffers to all workers; (ii) providing occupational health and safety training to all workers (i.e. first aid measures, prevention of malaria, diarrhea, HIV/AIDS); <ul style="list-style-type: none"> A trained first aid personnel and health facility should be provided on site and in camp site. Potable water and sanitary facilities provided to workers and staff. The contractor/ subcontractor should incorporate on the health and safety plan the education of workers and staff about sexually transmitted disease (if any). 	Included in the subproject cost	Contractor PMU Environmental Safeguard Specialist	Local authorities-village/commune/district, PIU and PMU
Local employment generation	Contractor may import workers from outside during the construction	(+)	Short-term	<ul style="list-style-type: none"> The contractor/subcontractor should be encouraged to employ from unskilled labor from local villages/communes including woman. 	Included in subproject cost	Contractor PMU Social Safeguard Specialist	Local authorities-village/commune/district, PIU and PMU
Disruption to local market	Local vendors may be impacted through difficulty of access to the market during the civil work.	D4	Short-term	<ul style="list-style-type: none"> The contractor/subcontractor will be required to phase the construction work on alternate sides of that section of the road and to keep the vendors fully informed of the construction schedules and ensure that they can relocate their stalls in a timely manner. 	Included in subproject cost	Contractor PMU Social Safeguard Specialist	Local authorities-village/commune/district, PIU and PMU
Implementation of Construction Workers and Camp	Contamination of water, soil, waste production and social issues	D2	Short term	<ul style="list-style-type: none"> If a construction workers camp is required, the contractor will set out a management plan which includes: <ul style="list-style-type: none"> A map showing the camp lay out, welfare facilities & first aid station. Accommodation facilities including separate toilets for male and female workers, adequate drainage to prevent flooding, security including a no weapons policy and waste disposal areas. Pit latrines to be located at least 200m from surface waters, and in areas of suitable soil profiles and above the groundwater levels 	Included in the subproject cost	Contractor/subcontractors' Social and Environmental Safeguards	Local authorities-village/commune/district, PIU and PMU

Potential impacts and issues	Nature of Impacts	Significance ¹⁰	Duration ¹¹	Mitigation measures and/or safeguards	Costs	Who is implementing	Who is supervising
				<ul style="list-style-type: none"> - A clean-out or infill schedule for pit latrines must be established and implemented to ensure working latrines are available at all times. - Providing firefighting equipment will be provided in all camps and will have adequate signage and prescribed testing intervals. - Plan of how camp areas will be restored to original condition after construction completed • If a construction camp is not required, the contractor will not require a Management Plan but will: <ul style="list-style-type: none"> - Provide adequate waste disposal facilities including garbage cans for workers. - Provide welfare facilities including water for washing, drinking and include facilities for male and female workers. - Provide toilets for male and female construction workers with a cleaning schedule. - The contractor will give priority to local labour force and retain evidence of how local labour recruitment efforts were undertaken. • The contractor will ensure training is delivered to construction workers on the following and the contractor will provide a training schedule: <ul style="list-style-type: none"> - HIV Aids education awareness - Cambodian laws for imported labour regarding hunting, fishing and traffic rules - GRM - how to deal with affected people who make a complaint to a worker - Occupational Health and Safety and Emergency Procedures. 			

Potential impacts and issues	Nature of Impacts	Significance ¹⁰	Duration ¹¹	Mitigation measures and/or safeguards	Costs	Who is implementing	Who is supervising
				<ul style="list-style-type: none"> Prevention of CoVID-19 pandemic; Health and Safety 			
Gender based violence	Unsafe workplace environment due to offensive, abusive or violent behaviour	D2	Short-term	<ul style="list-style-type: none"> The contractor will be required to maintain a safe and secure site environment with zero tolerance of gender based violence (GBV), sexual exploitation and abuse (SEA) and sexual harassment (SH) by ensuring: <ul style="list-style-type: none"> People treat each other with respect and do not discriminate against specific groups such as women, gays, people with disabilities, migrant workers or children. There is zero tolerance of sexual harassment, which includes unwelcome sexual advances, requests for sexual favours and other unwanted verbal or physical conduct of a sexual nature including individual under the age of 18. There is respectful engagement with the local community and/or APs without intimidation, threats and coercive behaviour. The possession of drugs and alcohol is prohibited while workers are on duty and ensuring that all workers return to labour camps no later than 22.00 hrs. All workers both male and female are aware of their rights and of the GRM that can be used for reporting any violations. 	Included in the subproject cost	Contractor/subcontractors' Social and Environmental Safeguards	Local authorities-village/commune/district, PIU and PMU
CoVID-19 pandemic	Worldwide and nationwide	D4	Long-term	<ul style="list-style-type: none"> The contractor will provide safe, suitable and comfortable accommodation, kitchen, dining and sanitary facilities (toilet and bath); with an ample supply of clean water and the bathrooms have liquid soap provided for hand washing. First aid supplies and PPE will be provided for workers including face masks. 			

Potential impacts and issues	Nature of Impacts	Significance ¹⁰	Duration ¹¹	Mitigation measures and/or safeguards	Costs	Who is implementing	Who is supervising
				<ul style="list-style-type: none"> • Camp surroundings will be kept clean to prevent the spread of other vermin and insect vectors of disease. • A trained H & S officer will be designated by the contractor to ensure the proper implementation of the environment, health and safety programs and induction and training of the workforce during the construction phase. • For security and to maintain order in the camp and to avoid social conflicts with the local residents, camp rules will be strictly enforced including a nighttime curfew. • The contractors H&S plans will be updated to reflect the risk mitigation measures in respect of CoVID-19 and these need to be reviewed by Environment Safeguard Specialist to provide recommendations to the PMU/Contractor (H & S Officer) and to monitor the implementation of these H&S plans. • Special precautions will be included to provide for enhanced cleanliness on site for the workers and ensuring that over-crowding of dormitories and canteen facilities are avoided to enable adequate social distancing and regularly disinfected. • The hiring of local unskilled labor from within the villages will be maximized to avoid the importation of laborers from other areas, and for skilled workers who are not from the area they should avoid close interaction with residents in the villages. • All persons who are working on the construction site will be advised to immediately report any symptoms of CoVID-19 to the site manager/H&S Officer immediately and make arrangements to self-isolate to avoid the risk of spreading infection. 			

Potential impacts and issues	Nature of Impacts	Significance ¹⁰	Duration ¹¹	Mitigation measures and/or safeguards	Costs	Who is implementing	Who is supervising
				<ul style="list-style-type: none"> The H&S Officer at the construction site will be equipped with a digital thermometer to enable them to regularly check the temperatures of anyone who shows symptoms. 			
Operation and maintenance							
Road maintenance (after newly concrete casting of RC roads)	The vehicles (all types/kinds) will traverse on the reinforced concrete (RC) road after newly/immediately concrete casting.	D3	Short-term	<ul style="list-style-type: none"> Pouring water onto RC road/and use the materials absorbing water to cover and maintain humidity for at least one week. Use concrete rings/concrete posts to prevent/barricade the vehicles/truck traversing through RC roads (at least for 21 days after concrete casting). For heavy trucks will allow to use after 28 days' concrete casting. Common cars will allow to use RC road after 21 days of concrete casting. For motorbikes (without trailers) are allowed to use the RC road after concrete casting few days (i.e. 2 or 3 days) 	Included in subproject cost	Contractor PMU Environmental Safeguard Specialist	Local authorities-village/commune/district, PIU and PMU
Road safety	Regular commuters/passengers and drivers traversing along the road lines	D2	Short-term	<ul style="list-style-type: none"> Providing sufficient road signage, warning ahead of road construction and upgrading Provides flag persons to manage the traffic during construction 	Included in subproject cost	Contractor PMU Environmental Safeguard Specialist	Local authorities-village/commune/district, PIU and PMU
Traffic accident	Good roads/smooth roads the drivers, commuters/passengers/operators will drive faster, especially the drink driving/ drunk drivers!	D3	Long term	<ul style="list-style-type: none"> Provide traffic sign board at corner or curve road, especially at school, hospital, and pagoda/mosque/church market areas. Road safety device/furniture including traffic sign board (especially at corner or curve road and school, hospital and market centers) and speed bump (for reducing speed, especially at school, hospital, and pagoda/mosque/church market areas). Public awareness and campaign on traffic sign and national traffic regulation to educate communities to get understanding on the traffic thus the traffic accident will be reduced or avoided. 	Included in subproject cost	Local authorities-village/commune/district, PIU and PMU	Local authorities-village/commune/district, PIU and PMU

Annex 11: Environmental and Social Monitoring Plan

The Environmental and Social Monitoring Plan will be used by the primary stakeholders - local authorities/PIU/PMU for monitoring the application of the ESCoP.

What will be monitoring	Place for monitoring	How to monitor	When monitoring will be done	Who will be responsible for monitoring?
Dust	200-meter radius from construction site/road line	Auditory observation; feedback from villagers living along the proposed road line	Daily observation	Local authorities-village/commune/di strict, PIU and PMU
Noise and vibrations	200-meter radius from construction site/road line	Auditory observation; monthly reporting	Daily observation	Local authorities-village/commune/di strict, PIU and PMU
Solid waste	Road construction site; MRF used by contractor	Consultation with local authorities; monthly reporting on waste segregation and management	Daily observation	Local authorities-village/commune/di strict, PIU and PMU
Sanitation	Road construction site	Visual observation; monthly reporting	Prior to start of construction; daily observations	Local authorities-village/commune/di strict, PIU and PMU
Safety and occupational health	Road construction site	Visual observation; consultation with district and MRD/EA monthly reporting	Daily	Local authorities-village/commune/di strict, PIU and PMU
Disruption to local market	Local market in Kampong Prasat village	Consultation with local authorities and market vendors; monthly reporting,	Daily	Local authorities-village/commune/di strict, PIU and PMU
Traffic management	Road construction site and roads within the vicinity	Visual observation; consultation with districts and MRD/EA; monthly reporting	Daily	Local authorities-village/commune/di strict, PIU and PMU
Road maintenance (newly concrete casting)	Road construction site	Visual observation; reports from local authorities; beneficiaries	Daily, after concrete casting for the period of 21 day and 28 days for heavy trucks	Local authorities-village/commune/di strict, PIU and PMU
CoVID-19-pandemic	Road construction site/civil works implementation	Temperature check and testing (if any), using infrared thermometer	Daily Worked day at site	Local authorities-village/commune/di strict, PIU and PMU

Environmental and Social Monitoring Checklist

Contract Package:.....
Inspection Date:.....

Reporter's Name :.....
Position :.....

Environmental Code of Conduct (Mitigating Measures)	Compliance Status			Remarks/ Reasons for Partial or Non- Compliance	Recommendations	Deadline
	Yes	No	Partially			
Dust Control						
Storage areas of construction materials such as sand, gravel, cement, etc., have provisions that prevent them from being blown away towards sensitive receptors?						
Trucks transporting construction materials (i.e. sand, soil, cement, gravel, etc.) are tightly covered?						
Construction vehicles have speed limits (typically 20 km/hour or less) along areas where sensitive receptors are located.						
Noise Levels						
Prior notification to the community/local authorities on construction schedule?						
Noisy construction activities are avoided in the vicinity of sensitive receivers?						
Construction traffic routes are defined in cooperation with local communities and traffic police?						
Solid Waste						
Garbage bins and temporary storage facilities for construction wastes, domestic solid wastes and segregated wastes are provided within the project site/subproject site?						

Environmental Code of Conduct (Mitigating Measures)	Compliance Status			Remarks/ Reasons for Partial or Non- Compliance	Recommendations	Deadline
	Yes	No	Partially			
Regular collection and disposal of wastes (by contractor/subcontractor or authorized third party) to sites approved by local authorities? and/or subnational levels?						
Wastes are not dumped into watercourses, agricultural land and surrounding areas?						
Minimize disruption of local market						
Local vendors are informed of construction schedule and enabled to relocate their stalls to opposite side of the road?						
Traffic Management and Local Access						
Signs advising that construction is in progress are provided, particularly where the alignment crosses existing roads and where construction related-facilities are located?						
Flag persons are employed to regulate traffic especially in potentially hazardous areas.						
Traffic advisory signs (to minimize traffic build-up/populated areas) are posted in coordination with local authorities? and/or subnational levels?						
Construction activities and schedules are coordinated in advance with local authorities, community representatives/beneficiaries, businesses, schools?						
Existing access routes are maintained (whenever feasible)?						
Provision of alternative access and/or parking when impacts to principal access routes and parking areas cannot be avoided?						
Adequate informational and directional signage to improve alternative access function						

Environmental Code of Conduct (Mitigating Measures)	Compliance Status			Remarks/ Reasons for Partial or Non- Compliance	Recommendations	Deadline
	Yes	No	Partially			
Occupational Health and Safety						
Orientation for construction workers regarding health and safety measures, emergency response and prevention of HIV/AIDS and other diseases?						
Do not discriminate workers in respect of employment and occupation?						
Effective measures to ensure safe and secure workplace environment and to prevent any incidence of gender based violence against workers.						
Ensure that workers are not restricted from developing a legally permissible means of expressing their grievance and protecting their rights regarding working conditions and terms of employment.						
First aid facilities that are readily accessible to workers? and staff?						
Adequate and clean housing and sanitation facilities for all workers/staff at the workers'/construction camps?						
Reliable supply of water for drinking, cooking and washing purposes at the staff/workers' camps						
Separate hygienic sanitation facilities/toilets and bathing areas with sufficient water supply for male and female workers/staff?						
Proper collection and disposal of solid wastes within the workers'/construction camps						
Workers are provided and use appropriate and complete safety equipment such as safety boots, protective clothes, breathing mask, ear protection, helmets, gloves, etc.						
Covid-19, Workers and staffs are provided: Face mask, Sanitized alcohol, jelly and temperature check by using infrared thermometer.						

Environmental Code of Conduct (Mitigating Measures)	Compliance Status			Remarks/ Reasons for Partial or Non- Compliance	Recommendations	Deadline
	Yes	No	Partially			
Public Safety						
Signage are installed at the periphery of the construction site to warn and direct traffic and pedestrians?						
Safe passageways for pedestrians crossing the construction site?						
Appropriate safety barriers and warning signs are installed in areas that pose safety risks such as open excavations, drainages, etc.						
Ready construction site						
Restoration of the area of construction sites and camps when the construction works are completed						
Employment (Unskilled labour)						
At least 25% of unskilled worker has to be employed as women.						
Equal pay for equal works.						
No child labour used.						